

# MATLAB<sup>®</sup> Compiler<sup>™</sup> 4

## User's Guide

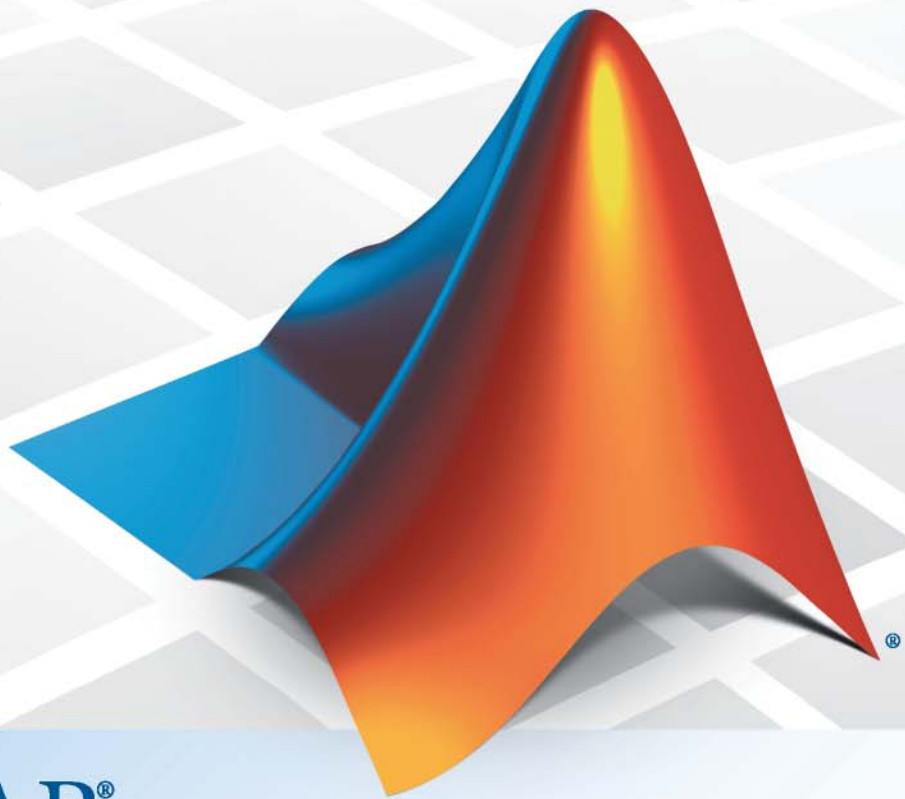

MATLAB<sup>®</sup>

## How to Contact MathWorks



[www.mathworks.com](http://www.mathworks.com) Web  
[comp.soft-sys.matlab](mailto:comp.soft-sys.matlab) Newsgroup  
[www.mathworks.com/contact\\_TS.html](http://www.mathworks.com/contact_TS.html) Technical Support



[suggest@mathworks.com](mailto:suggest@mathworks.com) Product enhancement suggestions  
[bugs@mathworks.com](mailto:bugs@mathworks.com) Bug reports  
[doc@mathworks.com](mailto:doc@mathworks.com) Documentation error reports  
[service@mathworks.com](mailto:service@mathworks.com) Order status, license renewals, passcodes  
[info@mathworks.com](mailto:info@mathworks.com) Sales, pricing, and general information



508-647-7000 (Phone)



508-647-7001 (Fax)



The MathWorks, Inc.  
3 Apple Hill Drive  
Natick, MA 01760-2098

For contact information about worldwide offices, see the MathWorks Web site.

*MATLAB® Compiler™ User's Guide*

© COPYRIGHT 1995–2010 by The MathWorks, Inc.

The software described in this document is furnished under a license agreement. The software may be used or copied only under the terms of the license agreement. No part of this manual may be photocopied or reproduced in any form without prior written consent from The MathWorks, Inc.

FEDERAL ACQUISITION: This provision applies to all acquisitions of the Program and Documentation by, for, or through the federal government of the United States. By accepting delivery of the Program or Documentation, the government hereby agrees that this software or documentation qualifies as commercial computer software or commercial computer software documentation as such terms are used or defined in FAR 12.212, DFARS Part 227.72, and DFARS 252.227-7014. Accordingly, the terms and conditions of this Agreement and only those rights specified in this Agreement, shall pertain to and govern the use, modification, reproduction, release, performance, display, and disclosure of the Program and Documentation by the federal government (or other entity acquiring for or through the federal government) and shall supersede any conflicting contractual terms or conditions. If this License fails to meet the government's needs or is inconsistent in any respect with federal procurement law, the government agrees to return the Program and Documentation, unused, to The MathWorks, Inc.

### Trademarks

MATLAB and Simulink are registered trademarks of The MathWorks, Inc. See [www.mathworks.com/trademarks](http://www.mathworks.com/trademarks) for a list of additional trademarks. Other product or brand names may be trademarks or registered trademarks of their respective holders.

### Patents

MathWorks products are protected by one or more U.S. patents. Please see [www.mathworks.com/patents](http://www.mathworks.com/patents) for more information.

## Revision History

September 1995	First printing	
March 1997	Second printing	
January 1998	Third printing	Revised for Version 1.2
January 1999	Fourth printing	Revised for Version 2.0 (Release 11)
September 2000	Fifth printing	Revised for Version 2.1 (Release 12)
October 2001	Online only	Revised for Version 2.3
July 2002	Sixth printing	Revised for Version 3.0 (Release 13)
June 2004	Online only	Revised for Version 4.0 (Release 14)
August 2004	Online only	Revised for Version 4.0.1 (Release 14+)
October 2004	Online only	Revised for Version 4.1 (Release 14SP1)
November 2004	Online only	Revised for Version 4.1.1 (Release 14SP1+)
March 2005	Online only	Revised for Version 4.2 (Release 14SP2)
September 2005	Online only	Revised for Version 4.3 (Release 14SP3)
March 2006	Online only	Revised for Version 4.4 (Release 2006a)
September 2006	Online only	Revised for Version 4.5 (Release 2006b)
March 2007	Online only	Revised for Version 4.6 (Release 2007a)
September 2007	Seventh printing	Revised for Version 4.7 (Release 2007b)
March 2008	Online only	Revised for Version 4.8 (Release 2008a)
October 2008	Online only	Revised for Version 4.9 (Release 2008b)
March 2009	Online only	Revised for Version 4.10 (Release 2009a)
September 2009	Online only	Revised for Version 4.11 (Release 2009b)
March 2010	Online only	Revised for Version 4.13 (Release 2010a)
September 2010	Online only	Revised for Version 4.14 (Release 2010b)



## Getting Started

1

<b>Product Overview</b> .....	1-2
What Does This Product Do? .....	1-2
When To Use MATLAB® Compiler .....	1-2
When Not To Use MATLAB® Compiler .....	1-3
How Do I Use This Product? .....	1-4
How Does This Product Work? .....	1-4
What Is The MATLAB Compiler Runtime (MCR)? .....	1-5
<b>Before You Use MATLAB® Compiler</b> .....	1-6
Understand Your Role in the Application Deployment Process .....	1-6
Verify Your Knowledge Base .....	1-8
Install Required Products .....	1-8
Select Your C or C++ Compiler with mbuild -setup .....	1-9
<b>Deploying with the Magic Square Example</b> .....	1-10
About This Example .....	1-10
<b>Magic Square Example: MATLAB Programmer</b>	
<b>Tasks</b> .....	1-11
Copying the Example Files .....	1-12
Testing the MATLAB File You Want To Deploy .....	1-13
Creating a Deployable Standalone Application or Shared Library .....	1-13
Packaging Your Deployment Application (Optional) .....	1-18
Copy the Package You Created (Optional) .....	1-20
<b>Using the Command Line (mcc)</b> .....	1-21
Building Standalone Applications and Shared Libraries Using the Command Line .....	1-21
Using the Deployment Tool from the Command Line .....	1-22
<b>Magic Square Example: C/C++ Developer Tasks</b> .....	1-23

Gathering Files Necessary for Deployment .....	1-24
Distribute to End Users .....	1-24
Install Your Application on Target Computers Without MATLAB Using the MATLAB Compiler Runtime (MCR) .....	1-25
Build and Test .....	1-28
<b>For More Information</b> .....	1-29

## Installation and Configuration

# 2

<b>Before You Install MATLAB® Compiler</b> .....	2-2
Install MATLAB .....	2-2
Install an ANSI C or C++ Compiler .....	2-2
<b>Installing MATLAB® Compiler</b> .....	2-6
Compiler Options .....	2-6
On the Windows Operating System .....	2-6
On UNIX Operating Systems .....	2-6
<b>Configuring the MCR Installer For Invocation From a Network Location</b> .....	2-7
<b>Configuring Your Options File with mbuild</b> .....	2-8
What Is mbuild? .....	2-8
When Not to Use mbuild -setup .....	2-8
Running mbuild .....	2-9
Locating and Customizing the Options File .....	2-11
<b>If You Have Installation Problems</b> .....	2-14

<b>The MATLAB Application Deployment Products</b> . . . . .	<b>3-2</b>
<b>How the Deployment Products Process MATLAB</b>	
Function Signatures . . . . .	3-4
The MATLAB Function Signature . . . . .	3-4
MATLAB Programming Basics . . . . .	3-5
Returning MATLAB Data Types . . . . .	3-5
<b>The Application Deployment Products and the</b>	
<b>Deployment Tool</b> . . . . .	<b>3-8</b>
What Is the Difference Between the Deployment Tool and the mcc Command Line? . . . . .	3-8
How Does MATLAB® Compiler Software Build My Application? . . . . .	3-9
What You Should Know About the Dependency Analysis Function (depfun) . . . . .	3-10
Compiling MEX-Files, DLLs, or Shared Libraries . . . . .	3-10
The Role of the Component Technology File (CTF Archive) . . . . .	3-11
<b>Guidelines for Writing Deployable MATLAB Code</b> . . . . .	
Compiled Applications Do Not Process MATLAB Files at Runtime . . . . .	3-15
Do Not Rely on Changing Directory or Path to Control the Execution of MATLAB Files . . . . .	3-16
Use ismcc and isdeployed Functions To Execute Deployment-Specific Code Paths . . . . .	3-16
Gradually Refactor Applications That Depend on Noncompilable Functions . . . . .	3-17
Do Not Create or Use Nonconstant Static State Variables . . . . .	3-17
<b>Working with MATLAB Data Files Using Load and</b>	
<b>Save</b> . . . . .	<b>3-19</b>
Using Load/Save Functions to Process MATLAB Data for Deployed Applications . . . . .	3-19

## Building Your Component

### 4

<b>Supported Compilation Targets</b> .....	4-2
Standalone Targets .....	4-2
Shared Libraries .....	4-2
<b>Creating a Standalone or Shared Library From Your MATLAB Code</b> .....	4-3
<b>Input and Output Files</b> .....	4-4
Standalone Executable .....	4-4
C Shared Library .....	4-5
C++ Shared Library .....	4-7
Macintosh 64 (Maci64) .....	4-9
<b>Dependency Analysis Function (depfun) and User Interaction with the Compilation Path</b> .....	4-10
addpath and rmpath in MATLAB .....	4-10
Passing -I <directory> on the Command Line .....	4-10
Passing -N and -p <directory> on the Command Line ....	4-10

## Deployment Process

### 5

<b>Overview</b> .....	5-2
<b>Deploying to developers</b> .....	5-3
Steps by the developer to Deploy to developers .....	5-3
What Software Does a developer Need? .....	5-4
Ensuring Memory for Deployed Applications .....	5-7
<b>Deploying to End Users</b> .....	5-9
Steps by the developer to Deploy to End Users .....	5-9
What Software Does the End User Need? .....	5-12
Using Relative Paths with Project Files .....	5-15
Porting Generated Code to a Different Platform .....	5-15



Extracting a CTF Archive Without Executing the Component .....	5-16
Ensuring Memory for Deployed Applications .....	5-16
<b>Working with the MCR</b> .....	5-18
About the MATLAB® Compiler Runtime (MCR) .....	5-18
Installing the MCR and MATLAB on the Same Machine ..	5-19
Installing Multiple MCRs on One Machine .....	5-21
Retrieving MCR Attributes .....	5-21
Improving Data Access Using the MCR User Data Interface .....	5-23
Displaying MCR Initialization Start-Up and Completion Messages For Users .....	5-36
<b>Deploying a Standalone Application on a Network Drive</b> .....	5-38
<b>MATLAB® Compiler Deployment Messages</b> .....	5-39
<b>Using MATLAB® Compiler Generated DLLs in Windows Services</b> .....	5-40
<b>Reserving Memory for Deployed Applications with MATLAB Memory Shielding</b> .....	5-41
What Is MATLAB Memory Shielding and When Should You Use It? .....	5-41
Requirements for Using MATLAB Memory Shielding ....	5-42
Invoking MATLAB Memory Shielding for Your Deployed Application .....	5-42

## Compiler Commands

# 6

<b>Command Overview</b> .....	6-2
Compiler Options .....	6-2
Combining Options .....	6-2
Conflicting Options on the Command Line .....	6-3
Using File Extensions .....	6-3

<b>Using Macros to Simplify Compilation</b> .....	<b>6-5</b>
Macro Options .....	<b>6-5</b>
Working With Macro Options .....	<b>6-5</b>
<b>Using Path Names</b> .....	<b>6-8</b>
<b>Using Bundle Files</b> .....	<b>6-9</b>
<b>Using Wrapper Files</b> .....	<b>6-11</b>
What Are Wrapper Files? .....	<b>6-11</b>
Main File Wrapper .....	<b>6-11</b>
C Library Wrapper .....	<b>6-12</b>
C++ Library Wrapper .....	<b>6-13</b>
<b>Interfacing MATLAB Code to C/C++ Code</b> .....	<b>6-14</b>
Overview .....	<b>6-14</b>
Code Proper Return Types From C and C++ Methods ....	<b>6-14</b>
C Example .....	<b>6-14</b>
C++ Example .....	<b>6-17</b>
<b>Overriding Default CTF Archive Embedding Using the MCR Component Cache</b> .....	<b>6-20</b>
<b>Using Pragmas</b> .....	<b>6-22</b>
Using feval .....	<b>6-22</b>
Example: Using %#function .....	<b>6-22</b>
<b>Using mxArray</b> .....	<b>6-24</b>
<b>Script Files</b> .....	<b>6-25</b>
Converting Script MATLAB Files to Function MATLAB Files .....	<b>6-25</b>
Including Script Files in Deployed Applications .....	<b>6-26</b>
<b>Compiler Tips</b> .....	<b>6-28</b>
Calling a Function from the Command Line .....	<b>6-28</b>
Using MAT-Files in Deployed Applications .....	<b>6-29</b>
Compiling a GUI That Contains an ActiveX Control ....	<b>6-29</b>
Debugging MATLAB® Compiler Generated Executables ..	<b>6-29</b>

Deploying Applications That Call the Java Native Libraries .....	6-30
Locating .fig Files in Deployed Applications .....	6-30
Blocking Execution of a Console Application That Creates Figures and Terminating Figures by Force .....	6-30
Passing Arguments to and from a Standalone Application .....	6-31
Using Graphical Applications in Shared Library Targets ..	6-33
Using the VER Function in a Compiled MATLAB Application .....	6-33

## Standalone Applications

# 7

<b>Introduction</b> .....	7-2
<b>Standalone Application Target</b> .....	7-3
Compiling the Application .....	7-3
Testing the Application .....	7-3
Deploying the Application .....	7-4
Running the Application .....	7-6
<b>Combining Your MATLAB and C/C++ Code</b> .....	7-8

## Libraries

# 8

<b>Introduction</b> .....	8-2
<b>Addressing mxArray Above the 2 GB Limit</b> .....	8-3
<b>C Shared Library Target</b> .....	8-4
C Shared Library Wrapper .....	8-4
C Shared Library Example .....	8-4
Calling a Shared Library .....	8-12

Using C Shared Libraries On a Mac OS X System .....	8-18
<b>C++ Shared Library Target</b> .....	8-19
C++ Shared Library Wrapper .....	8-19
C++ Shared Library Example .....	8-19
<b>MATLAB® Compiler Generated Interface Functions</b> ..	8-26
Functions in the Shared Library .....	8-26
Type of Application .....	8-26
Structure of Programs That Call Shared Libraries .....	8-28
Library Initialization and Termination Functions .....	8-29
Print and Error Handling Functions .....	8-30
Functions Generated from MATLAB Files .....	8-32
Retrieving MCR State Information While Using Shared Libraries .....	8-37
<b>About Memory Management and Cleanup</b> .....	8-38
Overview .....	8-38
Passing mxArray's to Shared Libraries .....	8-38

## Troubleshooting

# 9

<b>Introduction</b> .....	9-2
<b>Common Issues</b> .....	9-3
<b>Failure Points and Possible Solutions</b> .....	9-4
How to Use this Section .....	9-4
Does the Failure Occur During Compilation? .....	9-4
Does the Failure Occur When Testing Your Application? ..	9-8
Does the Failure Occur When Deploying the Application to End Users? .....	9-11
<b>mbuild</b> .....	9-14
<b>MATLAB® Compiler</b> .....	9-16

<b>Deployed Applications</b> .....	<b>9-20</b>
------------------------------------	-------------

## Limitations and Restrictions

# 10

<b>Limitations About What May Be Compiled</b> .....	<b>10-2</b>
Compiling MATLAB and Toolboxes .....	10-2
Fixing Callback Problems: Missing Functions .....	10-3
Finding Missing Functions in an MATLAB File .....	10-5
Suppressing Warnings on the UNIX System .....	10-5
Cannot Use Graphics with the -nojvm Option .....	10-6
Cannot Create the Output File .....	10-6
No MATLAB File Help for Compiled Functions .....	10-6
No MCR Versioning on Mac OS X .....	10-7
Older Neural Networks Not Deployable with MATLAB® Compiler .....	10-7
Restrictions on Calling PRINTDLG with Multiple Arguments in Compiled Mode .....	10-7
Compiling a Function with WHICH Does Not Search Current Working Directory .....	10-8
Restrictions on Using C++ SETDATA to Dynamically Resize an MWArray .....	10-8
 <b>Unsupported Functions</b> .....	 <b>10-9</b>

## Reference Information

# 11

<b>Directories Required for Development and Testing</b> ...	<b>11-2</b>
Overview .....	11-2
Path for Java Development on All Platforms .....	11-2
Path Modifications Required for Accessibility .....	11-2
Windows Settings for Development and Testing .....	11-3
UNIX Settings for Development and Testing .....	11-3
 <b>Directories Required for Run-Time Deployment</b> .....	 <b>11-5</b>

General Path Guidelines .....	11-5
Path for Java Applications on All Platforms .....	11-5
Windows Path for Run-Time Deployment .....	11-5
UNIX Paths for Run-Time Deployment .....	11-6
<b>MATLAB® Compiler Licensing</b> .....	11-8
Using MATLAB® Compiler Licenses for Development ....	11-8
<b>Using MCR Installer Command Line Options</b> .....	11-9
Overview .....	11-9
Displaying MCR Installer Location and Related Information .....	11-9
Accessing MCR Installer Command Line Options on Windows Systems .....	11-10
Accessing MCR Installer Command Line Options on UNIX and Linux Systems .....	11-12

## Function Reference

# 12

<b>Pragmas</b> .....	12-2
<b>Command-Line Tools</b> .....	12-2
<b>API Functions</b> .....	12-3

**MATLAB® Compiler Quick Reference**

**A**

<b>Common Uses of MATLAB® Compiler</b> .....	A-2
Create a Standalone Application .....	A-2
Create a Library .....	A-2
 <b>mcc</b> .....	 A-4

**Using MATLAB® Compiler on UNIX**

**B**

<b>Overview</b> .....	B-2
 <b>Installing MATLAB® Compiler on UNIX</b> .....	 B-3
Installing MATLAB® Compiler .....	B-3
Selecting Your gcc Compiler .....	B-3
Custom Configuring Your Options File .....	B-3
Install X Code from DVD on Maci64 .....	B-3
 <b>Building Your UNIX Application</b> .....	 B-4
Compiling Your Application with the Deployment Tool ...	B-4
Compiling Your Application with the Command Line ....	B-4
 <b>Testing Your UNIX Application</b> .....	 B-5
 <b>Deploying Your UNIX Application</b> .....	 B-6
Installing the MCR on UNIX .....	B-6
Performing a Silent Installation of the MCR on Linux and Mac .....	B-6
Using Run Script to Set MCR Paths .....	B-6

<b>Running Your 64-Bit Mac Application</b> .....	<b>B-7</b>
Overview .....	<b>B-7</b>
Installing the Macintosh Application Launcher Preference Pane .....	<b>B-7</b>
Configuring the Installation Area .....	<b>B-7</b>
Launching the Application .....	<b>B-10</b>

## Error and Warning Messages

---

<b>C</b>	<table> <tr> <td><b>About Error and Warning Messages</b> .....</td> <td><b>C-2</b></td> </tr> <tr> <td><b>Compile-Time Errors</b> .....</td> <td><b>C-3</b></td> </tr> <tr> <td><b>Warning Messages</b> .....</td> <td><b>C-7</b></td> </tr> <tr> <td><b>depfun Errors</b> .....</td> <td><b>C-10</b></td> </tr> <tr> <td>    About depfun Errors .....</td> <td><b>C-10</b></td> </tr> <tr> <td>    MCR/Dispatcher Errors .....</td> <td><b>C-10</b></td> </tr> <tr> <td>    XML Parser Errors .....</td> <td><b>C-10</b></td> </tr> <tr> <td>    depfun-Produced Errors .....</td> <td><b>C-11</b></td> </tr> </table>	<b>About Error and Warning Messages</b> .....	<b>C-2</b>	<b>Compile-Time Errors</b> .....	<b>C-3</b>	<b>Warning Messages</b> .....	<b>C-7</b>	<b>depfun Errors</b> .....	<b>C-10</b>	About depfun Errors .....	<b>C-10</b>	MCR/Dispatcher Errors .....	<b>C-10</b>	XML Parser Errors .....	<b>C-10</b>	depfun-Produced Errors .....	<b>C-11</b>
<b>About Error and Warning Messages</b> .....	<b>C-2</b>																
<b>Compile-Time Errors</b> .....	<b>C-3</b>																
<b>Warning Messages</b> .....	<b>C-7</b>																
<b>depfun Errors</b> .....	<b>C-10</b>																
About depfun Errors .....	<b>C-10</b>																
MCR/Dispatcher Errors .....	<b>C-10</b>																
XML Parser Errors .....	<b>C-10</b>																
depfun-Produced Errors .....	<b>C-11</b>																

## C++ Utility Library Reference

---

<b>D</b>	<table> <tr> <td><b>Data Conversion Restrictions for the C++ MWArray     API</b> .....</td> <td><b>D-2</b></td> </tr> <tr> <td><b>Primitive Types</b> .....</td> <td><b>D-3</b></td> </tr> <tr> <td><b>Utility Classes</b> .....</td> <td><b>D-4</b></td> </tr> <tr> <td><b>mwString Class</b> .....</td> <td><b>D-5</b></td> </tr> <tr> <td>    About mwString .....</td> <td><b>D-5</b></td> </tr> </table>	<b>Data Conversion Restrictions for the C++ MWArray     API</b> .....	<b>D-2</b>	<b>Primitive Types</b> .....	<b>D-3</b>	<b>Utility Classes</b> .....	<b>D-4</b>	<b>mwString Class</b> .....	<b>D-5</b>	About mwString .....	<b>D-5</b>
<b>Data Conversion Restrictions for the C++ MWArray     API</b> .....	<b>D-2</b>										
<b>Primitive Types</b> .....	<b>D-3</b>										
<b>Utility Classes</b> .....	<b>D-4</b>										
<b>mwString Class</b> .....	<b>D-5</b>										
About mwString .....	<b>D-5</b>										



Constructors .....	D-5
Methods .....	D-5
Operators .....	D-5
<b>mwException Class</b> .....	<b>D-21</b>
About mwException .....	D-21
Constructors .....	D-21
Methods .....	D-21
Operators .....	D-21
<b>mwArray Class</b> .....	<b>D-29</b>
About mwArray .....	D-29
Constructors .....	D-29
Methods .....	D-30
Operators .....	D-31
Static Methods .....	D-32

## Index





# Getting Started

---

- “Product Overview” on page 1-2
- “Before You Use MATLAB® Compiler” on page 1-6
- “Deploying with the Magic Square Example” on page 1-10
- “Magic Square Example: MATLAB Programmer Tasks” on page 1-11
- “Using the Command Line (mcc)” on page 1-21
- “Magic Square Example: C/C++ Developer Tasks” on page 1-23
- “For More Information” on page 1-29

## Product Overview

In this section...
“What Does This Product Do?” on page 1-2
“When To Use MATLAB® Compiler” on page 1-2
“When Not To Use MATLAB® Compiler” on page 1-3
“How Do I Use This Product?” on page 1-4
“How Does This Product Work?” on page 1-4
“What Is The MATLAB Compiler Runtime (MCR)?” on page 1-5

### What Does This Product Do?

MATLAB® Compiler™ compiles a MATLAB® application into a standalone application or software component. The act of compiling this code is sometimes referred to as *building*.

Building with MATLAB Compiler enables you to run your MATLAB application outside the MATLAB environment. It reduces application development time by eliminating the need to translate your code into a different language. If you are building a standalone application, MATLAB Compiler produces an executable for your end users. If you integrate into C or C++, MATLAB Compiler provides an interface to use your code as a shared library. If you integrate into other development languages, MATLAB builder products (available separately) let you package your MATLAB applications as software components. You are able to use Java classes, .NET components, or Microsoft® Excel® add-ins.

---

**Note** If you are using a non-Windows operating system, “console applications” are referred to as “standalone applications”.

---

### When To Use MATLAB Compiler

Use MATLAB Compiler to:

- Deploy C or C++ code that interfaces with MATLAB

- Package MATLAB® applications as executables and shared libraries
- Distribute royalty-free, standalone executables and software components
- Incorporate MATLAB-based algorithms into applications developed using other languages and technologies
- Encrypt and protect MATLAB code

## When Not To Use MATLAB Compiler

Do not use MATLAB Compiler and builder products for applications shown on the following table. Instead, use the recommended MathWorks product indicated.

To...	Use...
<ul style="list-style-type: none"> <li>• Generate readable, efficient, and embeddable C code from MATLAB code</li> <li>• Generate MEX functions from MATLAB code for rapid prototyping and verification of generated C code within MATLAB</li> <li>• Integrate MATLAB code into Simulink®</li> <li>• Speed up fixed-point MATLAB code</li> <li>• Generate hardware description language (HDL) from MATLAB code</li> </ul>	<i>Embedded MATLAB® User's Guide</i>
<ul style="list-style-type: none"> <li>• Integrate custom C code into MATLAB with MEX files</li> <li>• Call MATLAB from C and Fortran programs</li> </ul>	<i>MATLAB External Interfaces</i>
Deploy Java components into enterprise computing environments and to MATLAB users	<i>MATLAB® Builder™ JA User's Guide</i>

<b>To...</b>	<b>Use...</b>
Deploy .NET and COM components into enterprise computing environments and to MATLAB users	<i>MATLAB Builder NE User's Guide</i>
Deploy Excel add-ins to enterprise computing environments and to MATLAB users	<i>MATLAB Builder EX User's Guide</i>

## **How Do I Use This Product?**

You use MATLAB Compiler by running the Deployment Tool GUI (deploytool) or executing the `mcc` command from MATLAB.

## **How Does This Product Work?**

MATLAB Compiler readies your application for deployment to enterprise computing environments using a combination of generated applications, libraries, and wrapper files.

### **MATLAB Compiler Generated Applications and Libraries**

When you package and distribute applications and libraries that MATLAB Compiler generates, you include the MATLAB Compiler Runtime (MCR). You can include a set of supporting files generated by MATLAB Compiler. You also set the system paths on the target machine so your application finds the MCR and supporting files.

The MCR is an engine for execution of compiled MATLAB code. As such, when a compiled application runs, there is sometimes a delay as the MCR is initialized. There can be a delay the first time you run the application, although typically less than you experience running on the MATLAB desktop.

An application or library generated by MATLAB Compiler has two parts: a platform-specific binary file and an archive file containing the encrypted MATLAB application and data. An application binary file consists of a main function. By contrast, a library binary consists of multiple functions for exporting.

## Wrapper Files

MATLAB Compiler generates *wrapper* files. These files provide an interface to your MATLAB code when compiled. The wrapper files and MATLAB code are compiled into platform-specific binary files. Wrapper files differ depending on the execution environment.

## Limitations and Considerations

### Cross-Platform Considerations

If you are considering porting components created with MATLAB Compiler, note the following:

- Only Java components can cross platforms. Exceptions are specified here.
- Deployment across a 32-bit/64-bit boundary does not work for anything except Java™ components. In other words, deploying from 32-bit Windows® XP to 64-bit Windows XP fails, as would deployment from 64-bit Linux® to 32-bit Linux. However, deployment from one operating system type to another (Windows XP to Windows Vista™, for example) works. The machines must be the same architecture (32-bit or 64-bit) and meet the general system requirements of MATLAB. For example, deployment from 32-bit Windows XP to 32-bit Windows Vista works.

---

**Note** You can cross 32 to 64 bit boundaries if your MCR version is compatible with the MATLAB version the component was created with.

---

## What Is The MATLAB Compiler Runtime (MCR)?

The MATLAB Compiler Runtime is a standalone set of shared libraries that enable the execution of MATLAB files, even on computers without an installed version of MATLAB.

You have the option to include the MCR with every package generated by the Deployment Tool (`deploytool`). Include the MCR by clicking **Add MCR** on the **Package** tab. Install it on target machines by running the self-extracting package executable. For more information on the MCR and the MCR Installer, see “Install Your Application on Target Computers Without MATLAB Using the MATLAB Compiler Runtime (MCR)” on page 1-25.

## Before You Use MATLAB Compiler

In this section...
“Understand Your Role in the Application Deployment Process” on page 1-6
“Verify Your Knowledge Base” on page 1-8
“Install Required Products” on page 1-8
“Select Your C or C++ Compiler with mbuild -setup” on page 1-9

### Understand Your Role in the Application Deployment Process

Depending on the size of your organization, you play one role, or many, in the process of successfully deploying a standalone application or shared library.

For example, you analyze user requirements and satisfy them by writing a program in MATLAB code. You can also implement the infrastructure to deploy an application to users in computing environments different from your own. In smaller organizations, you find one person responsible for performing tasks associated with multiple roles. The table Application Deployment Roles, Tasks, and References on page 1-7 describes some of the different MATLAB Compiler roles or jobs. It also describes which tasks you would most likely perform when “Deploying with the Magic Square Example” on page 1-10 in this chapter.

---

**Note** If you are using a non-Windows operating system, “console applications” are referred to as “standalone applications”.

---



## Application Deployment Roles, Tasks, and References

Role	Tasks	References
MATLAB programmer	<ul style="list-style-type: none"> <li>• Understand end-user business requirements and the mathematical models they support</li> <li>• Write MATLAB code.</li> <li>• Build an executable component with MATLAB tools (usually with support from an IT programmer or Front-End Developer).</li> <li>• Package the component for distribution to customers.</li> <li>• Pass the packaged component to the IT programmer or Front-End Developer for rollout and further integration into the end-user environment.</li> </ul>	“Magic Square Example: MATLAB Programmer Tasks” on page 1-11
C or C++ developer	<ul style="list-style-type: none"> <li>• Set the target computer path so the system can support the compiled code at run time.</li> </ul>	“Magic Square Example: C/C++ Developer Tasks” on page 1-23

### Application Deployment Roles, Tasks, and References (Continued)

Role	Tasks	References
	<ul style="list-style-type: none"> <li>• Install the MCR on target computers by running the MCR Installer.</li> <li>• Ensure that the final standalone application or library executes reliably in the customer environment.</li> </ul>	
External user	Executes the solution created by MATLAB and Front-End Developers.	Run the deployed application (outside the scope of this document).

### Verify Your Knowledge Base

Using the MATLAB Compiler product requires the following knowledge:

- If your job function is MATLAB programmer:
  - A basic knowledge of MATLAB, and how to work with cell arrays and structures
- If your job function is C or C++ developer:
  - Exposure to the C or C++ programming languages
  - Procedural or object-oriented programming concepts

### Install Required Products

Install the following products to run the example described in this chapter:

- MATLAB
- MATLAB Compiler

- A supported C or C++ compiler

For more information about product installation and requirements, see Chapter 2, “Installation and Configuration”.

## **Select Your C or C++ Compiler with `mbuild -setup`**

The first time you use MATLAB Compiler, after starting MATLAB, run the following command:

```
mbuild -setup
```

For more information about `mbuild -setup`, see Chapter 2, “Installation and Configuration”.

If you need information about writing MATLAB files, see MATLAB Programming, which is part of MATLAB documentation.

## Deploying with the Magic Square Example

### About This Example

The Magic Square example shows how to create a standalone application, or shared library (`magicsquare`), containing the `magic` class and other files for application deployment. The class encapsulates a MATLAB function which computes a magic square.

The client standalone application or shared library converts the array returned by the function to a native array and displays it on the screen. When you run the `magicsquare` application from the command line, you pass the dimension for the magic square as a command-line argument

### What Is a Magic Square?

A *magic square* is simply a square array of integers arranged so that their sum is the same when added vertically, horizontally, or diagonally.

### How Do I Access the Examples?

The examples for MATLAB Compiler are in `matlabroot\extern\examples\compiler`. For `matlabroot`, substitute the MATLAB root folder on your system. Type `matlabroot` to see this folder name.

The Magic Square example in this section shows you how to:

- Use MATLAB Compiler to create and package a simple standalone application that compiles a MATLAB file, `magicsquare.m`
- Access the examples provided with MATLAB Compiler.

---

**Note** If you are using a non-Windows operating system, “console applications” are referred to as “standalone applications”.

---

## Magic Square Example: MATLAB Programmer Tasks

In this section...
“Copying the Example Files” on page 1-12
“Testing the MATLAB File You Want To Deploy” on page 1-13
“Creating a Deployable Standalone Application or Shared Library” on page 1-13
“Packaging Your Deployment Application (Optional)” on page 1-18
“Copy the Package You Created (Optional)” on page 1-20

The MATLAB programmer performs the tasks described in the following table.

### MATLAB Programmer

Role	Knowledge Base	Responsibilities
 <b>MATLAB programmer</b>	<ul style="list-style-type: none"> <li>• MATLAB expert</li> <li>• No IT experience</li> <li>• No access to IT systems</li> </ul>	<ul style="list-style-type: none"> <li>• Develops models; implements in MATLAB</li> <li>• Serves as tool builder</li> <li>• Uses tools to create a component that is used by the C or C++ developer</li> </ul>

### Key Tasks for the MATLAB Programmer

Task	Reference
Prepare to run the example by copying the MATLAB example files into a work folder.	“Copying the Example Files” on page 1-12
Test the MATLAB code to ensure that it is suitable for deployment.	“Testing the MATLAB File You Want To Deploy” on page 1-13

## Key Tasks for the MATLAB Programmer (Continued)

Task	Reference
Create a standalone application or shared library (encapsulating your MATLAB code in a C or C++ class) by running the <b>Build</b> function in <code>deploytool</code> .	“Creating a Deployable Standalone Application or Shared Library” on page 1-13
Run the Packaging Tool to bundle your standalone application or shared library with the additional files you selected.	“Packaging Your Deployment Application (Optional)” on page 1-18
Copy the output from the Packaging Tool (the <code>distrib</code> folder).	“Copy the Package You Created (Optional)” on page 1-20

## Copying the Example Files

Prepare to run the example by copying needed files into your work area as follows:

- 1** Navigate to `matlabroot\extern\examples\compiler`. `matlabroot` is the MATLAB root folder (where you installed MATLAB). To find the value of this variable on your system, type `matlabroot` at a MATLAB command prompt.
- 2** Create a work folder named `Work` (`D:\Work`). Create a subfolder in your `Work` folder and name it `MagicExample` (`D:\Work\MagicExample`). Avoid using spaces in your folder names, if possible.
- 3** Copy `magicsquare.m` from `matlabroot\extern\examples\compiler` to `D:\Work\MagicExample`.
- 4** At the MATLAB command prompt, change your working folder to `D:\Work\MagicExample`.

## Testing the MATLAB File You Want To Deploy

In this example, you test a MATLAB file (`magicsquare.m`) containing the predefined MATLAB function `magic`. Testing the file provides a baseline to compare to the results of the function as a deployable standalone application or shared library.

- 1 Using MATLAB, locate and open `magicsquare.m`. This file has the following:

```
function m = magicsquare(n)
%MAGICSQUARE generates a magic square matrix of the size
% specified by the input parameter n.

% Copyright 2003-2010 The MathWorks, Inc.

if ischar(n)
    n=str2num(n);
end
m = magic(n);
```

- 2 At the MATLAB command prompt, enter `magicsquare(5)`, and view the results. The output appears as follows:

```
17 24  1  8 15
23  5  7 14 16
 4  6 13 20 22
10 12 19 21  3
11 18 25  2  9
```

## Creating a Deployable Standalone Application or Shared Library

You create a deployable standalone application or shared library by using the Deployment Tool GUI to build a wrapper. This wrapper encloses the sample MATLAB code discussed in “Testing the MATLAB File You Want To Deploy” on page 1-13. To run the Magic Square example, use the following information:

Project Name	MagicExample
File to compile	magicsquare.m

- 1** Start MATLAB if you have not done so already.
- 2** Type `deploytool` at the command prompt, and press **Enter**. The `deploytool` GUI opens.
- 3** Create a deployment project using the Deployment Project dialog box:
  - a** Type the name of your project in the **Name** field.
  - b** Enter the location of the project in the **Location** field. Alternately, navigate to the location.
  - c** Select the target for the deployment project from the **Target** drop-down menu.

---

**Note** Windows standalone targets differ from conventional standalone targets. A Windows standalone executable produces no output to the MS-DOS window. Consider this difference when selecting between the targets in accordance with your user requirements.

---

- d** Click **OK**.



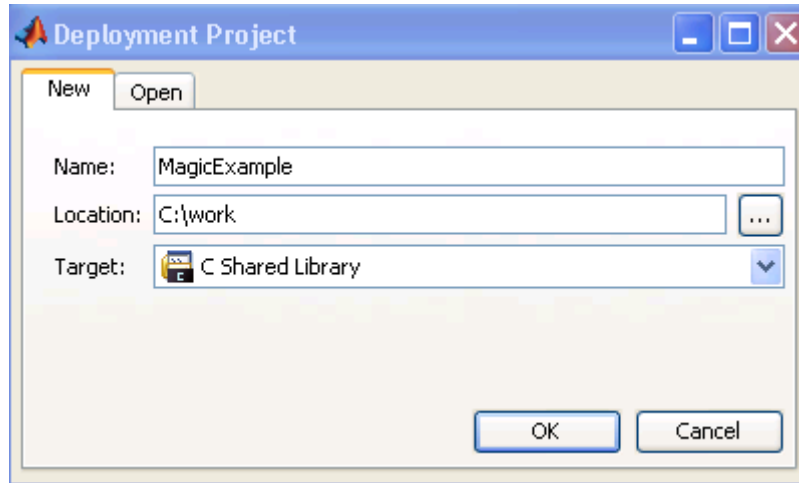

### Creating a C Shared Library Project

#### 4 On the **Build** tab:

- If you are building a standalone target, click **Add main file**.
- If you are building a shared library target, click **Add files**.
- You may optionally add supporting files. For examples of these files, see the `deploytool` Help. To add these files, in the Shared Resources and Helper Files area:
  - e Click **Add files/directories**
  - f Click **Open** to select the file or files.

---

**Note** If you are using a non-Windows operating system, “console applications” are referred to as “standalone applications”. For more information about the differences between standalones and Windows standalone, see “What’s the Difference Between a Windows Standalone Application and a Console/Standalone Application?” on page 4-2 in this User’s Guide.

---

- 5 When you complete your changes, click the Build button ()

## **The MATLAB Compiler Build Process**

To generate and package an application, the user:

- 1** Writes an application or component in MATLAB
- 2** Invokes the MATLAB Compiler, which:
  - a** Examines the input MATLAB files and the external dependency database to determine the complete list of all functions used by the application or component. As part of this process, MATLAB Compiler determines which files are not able to be compiled and automatically excludes them.
  - b** Determines which functions are to be made publicly visible (for example, those that can be called from another product or environment).
  - c** Generates the appropriate interface code files based on the public function list and the complete function list from the preceding steps. The interface code generated is also dependent on what target the user wants to create (for example, a Java component, a standalone executable, or a Microsoft Excel add-in).
  - d** Packages compilable functions into a CTF archive, creating a file on the user's disk. This archive is embedded by default in the binary executable.
  - e** Optionally, invokes target specific compiler to generate a binary application or component from the files in C and the interface code libraries provided by MathWorks.
- 3** Locates the install package for the MATLAB Compiler Runtime (MCR).
- 4** Collects together the binary, the CTF archive, and the MCR installer (along with other optional, user-specified files) for the user.

The deployment GUI (`deploytool`) automates many of the steps in the process for user convenience.

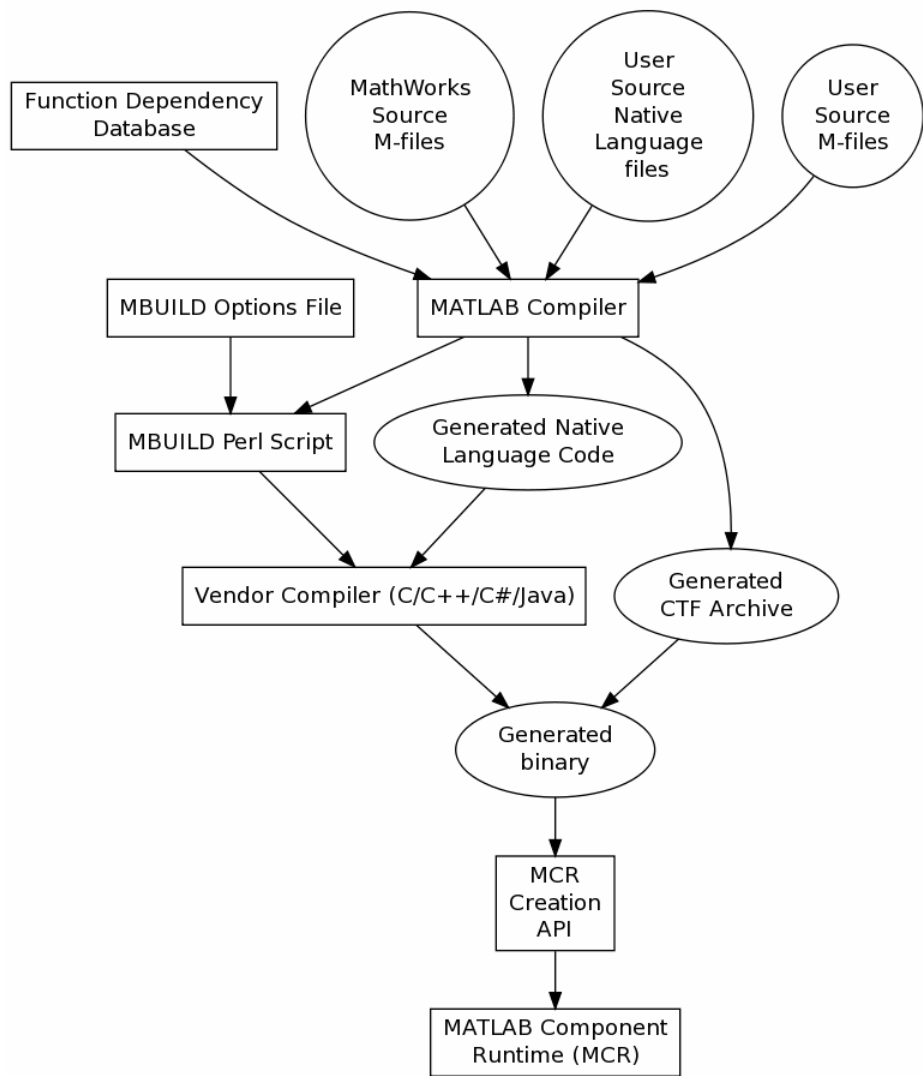

- Circles: Input Files
- Boxes: MathWorks-supplied components
- Ellipses: Output Files

## Packaging Your Deployment Application (Optional)

Packaging is bundling the standalone application or shared libraries with additional files for end users. Perform this step using the **Package** tab of `deploytool`. Alternately, copy the contents of the `distrib` folder and the MCR Installer to a local folder of your choice.

- 1 On the **Package** tab, add the MATLAB Compiler Runtime (MCR). To do so, click **Add MCR**, and choose one of the two options described in the following table.

Option	What Does This Option Do?	When Should I Use This Option?
<p><b>Embed the MCR in the package</b></p>	<p>This option physically copies the MCR Installer file into the package you create.</p>	<ul style="list-style-type: none"> <li>• You have a limited number of end users who deploy a small number of applications at sporadic intervals</li> <li>• Your users have no intranet/network access</li> <li>• Resources such as disk space, performance, and processing time are not significant concerns</li> </ul> <hr/> <p><b>Note</b> Distributing the MCR Installer with each application requires more resources.</p> <hr/>
<p><b>Invoke the MCR from a network location</b></p>	<p>This option lets you add a link to an MCR Installer residing on a local area network, allowing you to invoke the installer over the network, as opposed to copying the installer physically into the deployable package.</p>	<ul style="list-style-type: none"> <li>• You have a large number of end users who deploy applications frequently</li> <li>• Your users have intranet/network access</li> <li>• Resources such as disk space, performance,</li> </ul>

Option	What Does This Option Do?	When Should I Use This Option?
	<p>This option sets up a script to install the MCR from a specified network location, saving time and resources when deploying applications.</p>	<p>and processing time are significant concerns for your organization</p> <p>If you choose this option, modify the location of the MCR Installer, if needed. To do so, select the <b>Preferences</b> link in this dialog box, or change the <b>Compiler</b> option in your MATLAB Preferences.</p> <hr/> <p><b>Caution</b> Before selecting this option, consult with your network or systems administrator. Your administrator may already have selected a network location from which to run the MCR Installer.</p> <hr/>

For more information about the role the MCR plays in the deployment process, see “Install Your Application on Target Computers Without MATLAB Using the MATLAB Compiler Runtime (MCR)” on page 1-25.

- 2 Next, add others files you feel may be useful to end users. To package additional files or folders, click **Add file/directories**, select the file or folder you want to package, and click **Open**.
- 3 In the Deployment Tool, click the Packaging button ().
- 4 For Windows, the package is a self-extracting executable. On platforms other than Windows, the package is delivered as a .zip file. Verify that the contents of the `distrib` folder contains the files you specified.

---

**Note** When the self-extracting executable is uncompressed on a system, VCREDSIT\_X86 is installed. VCREDSIT\_X86 installs run-time components of Microsoft Visual C++ libraries necessary for running Visual C++ applications.

---

## **Copy the Package You Created (Optional)**

Copy the package that you created from the `distrib` folder to the local folder of your choice or send them to the C/C++ programmer, if applicable.

## Using the Command Line (mcc)

You can use the command line to execute the Deployment Tool GUI as well run `mcc` command.

### In this section...

“Building Standalone Applications and Shared Libraries Using the Command Line” on page 1-21

“Using the Deployment Tool from the Command Line” on page 1-22

**Note** The Deployment Tool command line interface (CLI) can be run from the MATLAB command line window, the Windows command line, or a UNIX® shell.

## Building Standalone Applications and Shared Libraries Using the Command Line

Instead of the GUI, you can use the `mcc` command to run MATLAB Compiler. The following table shows sample commands to create a standalone application or a shared library using `mcc` at the operating system prompt.

Desired Result	Command
Standalone application from the MATLAB file <code>mymfunction</code>	<code>mcc -m mymfunction.m</code>
	Creates a standalone application named <code>mymfunction.exe</code> on Windows platforms and <code>mymfunction</code> on platforms that are not Windows.
C shared library from the MATLAB files <code>file1.m</code> , <code>file2.m</code> , and <code>file3.m</code>	<code>mcc -B csharedlib:libfiles file1.m file2.m file3.m</code>
	Creates a shared library named <code>libfiles.dll</code> on Windows, <code>libfiles.so</code> on Linux, and <code>libfiles.dylib</code> on Mac OS® X.

Desired Result	Command
C++ shared library from the MATLAB files <code>file1.m</code> , <code>file2.m</code> , and <code>file3.m</code>	<code>mcc -B cpplib:libfiles file1.m file2.m file3.m</code>
	Creates a shared library named <code>libfiles.dll</code> on Windows, <code>libfiles.so</code> on Linux, and <code>libfiles.dylib</code> on Mac OS X.

## Using the Deployment Tool from the Command Line

Start the Deployment Tool from the command line by using one of the following options.

Desired Results	Command
Start Deployment Tool GUI with the <b>New/Open</b> dialog box active	<code>deploytool</code> (default) or <code>deploytool -n</code>
Start Deployment Tool GUI and load <i>project_name</i>	<code>deploytool project_name.prj</code>
Start Deployment Tool command line interface and build <i>project_name</i> after initializing	<code>deploytool -win32 -build project_name.prj</code>
Start Deployment Tool command line interface and package <i>project_name</i> after initializing	<code>deploytool -package project_name.prj</code>
Display MATLAB Help for the <code>deploytool</code> command	<code>deploytool -?</code>



## Magic Square Example: C/C++ Developer Tasks

In this section...
“Gathering Files Necessary for Deployment” on page 1-24
“Distribute to End Users” on page 1-24
“Install Your Application on Target Computers Without MATLAB Using the MATLAB Compiler Runtime (MCR)” on page 1-25
“Build and Test” on page 1-28

The C or C++ developer performs these tasks.

### C/C++ Developer

Role	Knowledge Base	Responsibilities
 <b>C/C++ developer</b>	<ul style="list-style-type: none"> <li>• Little to no MATLAB experience</li> <li>• Moderate IT experience</li> <li>• C/C++ expert</li> <li>• Minimal access to IT systems</li> </ul>	<ul style="list-style-type: none"> <li>• Integrates deployed component with the rest of the C or C++ application</li> <li>• Integrates deployed MATLAB Figures with the rest of the C or C++ application</li> </ul>

### Key Tasks for the C or C++ Developer

Task	Reference
Ensure that you have the needed files from the MATLAB programmer before proceeding.	“Gathering Files Necessary for Deployment” on page 1-24
Distribute the files.	“Distribute to End Users” on page 1-24

## Key Tasks for the C or C++ Developer (Continued)

Task	Reference
Install the MCR on target computers by running the MCR Installer. Update system paths on UNIX systems.	“Install Your Application on Target Computers Without MATLAB Using the MATLAB Compiler Runtime (MCR)” on page 1-25
Ensure that the final standalone application or library executes reliably in the end-user environment.	“Build and Test” on page 1-28

## Gathering Files Necessary for Deployment

Before beginning, verify that you have access to the following files, packaged by the MATLAB programmer in “Copy the Package You Created (Optional)” on page 1-20. End users who do not have a copy of MATLAB installed need the following:

- MCR Installer. For locations of all MCR Installers, run the `mcrinstaller` command.
- `readme.txt` file

See “Packaging Your Deployment Application (Optional)” on page 1-18 for more information about these files.

## Distribute to End Users

If the MATLAB programmer packages the standalone or library (see “Packaging Your Deployment Application (Optional)” on page 1-18), paste the package in a folder on the target machine, and run it. If you are using an archive file, extract the contents to the target machine.

---

**Note** If you are using a non-Windows operating system, “console applications” are referred to as “standalone applications”.

---

## Install Your Application on Target Computers Without MATLAB Using the MATLAB Compiler Runtime (MCR)

On target computers without MATLAB, install the MCR, if it is not already present on the development machine.

### About the MCR and the MCR Installer

The *MATLAB Compiler Runtime (MCR)* is an execution engine made up of the same shared libraries MATLAB uses to enable the execution of MATLAB files on systems without an installed version of MATLAB. In order to deploy a component, you *package* the MCR along with it. Before you utilize the MCR on a system without MATLAB, run the *MCR installer*.

The installer does the following:

- 1 Installs the MCR (if not already installed on the target machine)
- 2 Installs the component assembly in the folder from which the installer is run
- 3 Copies the MWArray assembly to the Global Assembly Cache (GAC), as part of installing the MCR

### Before You Install the MCR

- 1 Since installing the MCR requires write access to the system registry, ensure you have administrator privileges to run the MCR Installer.
- 2 The version of the MCR that runs your application on the target computer must be compatible with the version of MATLAB Compiler that built the component.

---

**Caution** If an MCR does not match the version of the instance of MATLAB that built the component, an inoperable application and unpredictable results can result.

---

## Including the MCR installer With Your Deployment Package

Include the MCR in your deployment by using the Deployment Tool.

On the **Package** tab of the `deploytool` interface, click **Add MCR**.

---

**Note** For more information about additional options for including the MCR Installer (embedding it in your package or locating the installer on a network share), see “Packaging Your Deployment Application (Optional)” on page 1-18 in the MATLAB® Compiler™ User’s Guide on page 1 or in your respective Builder User’s Guide.

---

## Installing the MCR and Setting System Paths

To install the MCR, perform the following tasks on the target machines:

- 1** If you added the MCR during packaging, open the package to locate the installer (`MCRInstaller.exe`). Otherwise, run the command `mcrinstaller` to display the locations where you can download the installer.
- 2** If you are running on a platform other than Windows, set the system paths on the target machine. Setting the paths enables your application to find the MCR.

Windows paths are set automatically. On Linux and Mac, you can use the run script to set paths. See “Using Run Script to Set MCR Paths” on page B-6 in the appendix Appendix B, “Using MATLAB® Compiler on UNIX” in the MATLAB® Compiler™ User’s Guide on page 1 for more information.

## For More Information

If you want to...	See...
Find more information about the MATLAB Compiler C++ API	Appendix D, “C++ Utility Library Reference” in this User’s Guide
Find more information about the mxArray class library (the .NET API)	MATLAB Builder NE “Documentation Set” at the MathWorks Web site
Find more information about the mxArray class library (the Java API)	MATLAB Builder JA “Documentation Set” at the MathWorks Web site
<ul style="list-style-type: none"> <li>• Perform basic MATLAB Programmer tasks</li> <li>• Understand how the deployment products process your MATLAB functions</li> <li>• Understand how the deployment products work together</li> <li>• Explore guidelines about writing deployable MATLAB code</li> </ul>	“Writing Deployable MATLAB Code”
Learn more about the MATLAB Compiler Runtime (MCR)	“Working with the MCR” on page 5-18 in the MATLAB® Compiler™ User’s Guide on page 1

## **Build and Test**

Build and test the standalone application or shared library as you would any application in your environment. After you create and distribute the initial application, you continue to enhance it.

## For More Information

<b>About This</b>	<b>Look Here</b>
Detailed information on standalone applications	Chapter 7, “Standalone Applications”
Creating libraries	Chapter 8, “Libraries”
Using the <code>mcc</code> command	Chapter 6, “Compiler Commands”
Troubleshooting	Chapter 9, “Troubleshooting”





# Installation and Configuration

---

- “Before You Install MATLAB® Compiler” on page 2-2
- “Installing MATLAB® Compiler” on page 2-6
- “Configuring the MCR Installer For Invocation From a Network Location” on page 2-7
- “Configuring Your Options File with mbuild” on page 2-8
- “If You Have Installation Problems” on page 2-14

## Before You Install MATLAB Compiler

**In this section...**

“Install MATLAB” on page 2-2

“Install an ANSI C or C++ Compiler” on page 2-2

### Systems Administrator

Role	Knowledge Base	Responsibilities
 Systems administrator	<ul style="list-style-type: none"><li>• No MATLAB experience</li><li>• Access to IT Systems</li><li>• IT expert</li></ul>	<ul style="list-style-type: none"><li>• Gets updates to a deployed component or the larger application out to end users</li><li>• Manages versions of the application for end users</li><li>• Manages versions of the MCR</li></ul>

### Install MATLAB

To install MATLAB, refer to the MATLAB Installation Roadmap in the “Documentation Set”.

See MATLAB Compiler Platform & Requirements for details. The memory and disk requirements to run MATLAB Compiler software are the same as the requirements for MATLAB.

### Install an ANSI C or C++ Compiler

Install supported ANSI® C or C++ compiler on your system. Certain output targets require particular compilers.

To install your ANSI C or C++ compiler, follow vendor instructions that accompany your C or C++ compiler.

---

**Note** If you encounter problems relating to the installation or use of your ANSI C or C++ compiler, consult your C or C++ compiler vendor.

---

### Supported ANSI C and C++ Windows Compilers

Use one of the following 32-bit C/C++ compilers that create 32-bit Windows dynamically linked libraries (DLLs) or Windows applications:

- 1cc C version 2.4.1 (included with MATLAB). 1cc is a C-only compiler; it does *not* compile code with C++.
- Microsoft® Visual C++® (MSVC).
  - The only compiler that supports the building of COM objects and Excel® plug-ins is Microsoft Visual C++.
  - The only compiler that supports the building of .NET objects is Microsoft® Visual C# Compiler for the Microsoft .NET Framework.

See the “Product Overview” in the MATLAB Builder NE documentation for a list of supported .NET Framework versions.

---

**Note** For an up-to-date list of all the compilers supported by MATLAB and MATLAB Compiler, see the MathWorks Technical Support notes at:

[http://www.mathworks.com/support/compilers/current\\_release/](http://www.mathworks.com/support/compilers/current_release/)

---

### Supported ANSI C and C++ UNIX Compilers

MATLAB Compiler software supports the native system compilers on:

- Linux
- Linux x86-64
- Mac OS X

MATLAB Compiler software supports gcc and g++.

## Common Installation Issues and Parameters

When you install your C or C++ compiler, you sometimes encounter requests for additional parameters. The following tables provide information about common issues occurring on Windows and UNIX systems where you sometimes need additional input or consideration.

### Windows Operating System

<b>Issue</b>	<b>Comment</b>
Installation options	(Recommended) Full installation.
Installing debugger files	For the purposes of MATLAB Compiler, it is not necessary to install debugger (DBG) files.
Microsoft Foundation Classes (MFC)	Not needed.
16-bit DLLs	Not needed.
ActiveX <sup>®</sup>	Not needed.
Running from the command line	Make sure that you select all relevant options for running your compiler from the command line.
Updating the registry	If your installer gives you the option of updating the registry, perform this update.
Installing Microsoft Visual C++ Version 6.0	To change the install location of the compiler, change the location of the Common folder. Do not change the location of the VC98 folder from its default setting.

**UNIX Operating System**

<b>Issue</b>	<b>Comment</b>
Determine which C or C++ compiler is available on your system.	See your system administrator.
Determine the path to your C or C++ compiler.	See your system administrator.
Installing on Maci64	Install X Code from installation DVD.

## Installing MATLAB Compiler

In this section...
“Compiler Options” on page 2-6
“On the Windows Operating System” on page 2-6
“On UNIX Operating Systems” on page 2-6

### Compiler Options

MATLAB Compiler software requires a supported ANSI C or C++ compiler on your system. Refer to the “Install an ANSI C or C++ Compiler” on page 2-2 for more information.

### On the Windows Operating System

To install MATLAB Compiler software on Windows, follow the instructions in the *Installation Guide*. If you have a license to install MATLAB Compiler, select the product as you proceed through the installation process.

If MATLAB Compiler does not appear in your list of choices, contact MathWorks to obtain an updated License File (`license.dat`).

### On UNIX Operating Systems

To install MATLAB Compiler on UNIX workstations, follow the instructions in the *Installation Guide*. If you have a license to install MATLAB Compiler, select the product as you proceed through the installation process. If MATLAB Compiler does not appear as one of the installation choices, contact MathWorks to get an updated license file (`license.dat`).

---

**Note** To run compiled applications from the DOS command prompt, you must reboot (or log out and log in) after installing MATLAB Compiler.

---

## Configuring the MCR Installer For Invocation From a Network Location

When you deploy an application, you have an option to either embed the MCR in the package or invoke the MCR installer from a network location.

As Systems Administrator, you should:

- Decide which option makes the most sense to implement for your installation. See “Packaging Your Deployment Application (Optional)” on page 1-18 for more information and criteria for making your selection.
- Communicate what option you select to your end users to prevent them from creating multiple copies of the MCR Installer on various network shares, providing you choose the network invocation option.

## Configuring Your Options File with mbuild

### In this section...

“What Is mbuild?” on page 2-8

“When Not to Use mbuild -setup” on page 2-8

“Running mbuild” on page 2-9

“Locating and Customizing the Options File” on page 2-11

### What Is mbuild?

Running the `mbuild` configuration script creates an option file that:

- Sets the default compiler and linker settings for each supported compiler.
- Allows you to change compilers or compiler settings.
- Builds (compiles) your application.

---

**Note** The following `mbuild` examples apply only to the 32-bit version of MATLAB.

---

### About mbuild and Linking

Static linking is not an option for applications generated by MATLAB Compiler. Compiled applications all must link against `MCLMCRRT`. This shared library explicitly dynamically loads other shared libraries. You cannot change this behavior on any platform.

### When Not to Use mbuild -setup

Run `mbuild -setup` before using any deployment product unless you are doing one of the following:

- Using MATLAB Builder JA
- Using MATLAB Builder NE (including the defunct MATLAB COM Builder)



- Creating a standalone or Windows standalone target with MATLAB Compiler

## Running mbuild

- 1 Run `mbuild -setup` from MATLAB.
- 2 Select a compiler. Additional platform-specific information follows.

---

**Note** The compiler-specific options file specifies that your compiler contains flags and settings to control the operation of the installed C and C++ compiler. For information on modifying the options file to customize your compiler settings, see “Locating and Customizing the Options File” on page 2-11.

---

## Windows

Executing `mbuild -setup` on Windows displays a message of this type:

```
Please choose your compiler for building standalone
MATLAB applications:
```

```
Would you like mbuild to locate installed compilers [y]/n? n
```

```
Select a compiler:
```

```
[1] Lcc-win32 C 2.4.1
[2] Microsoft Visual C++ 6.0
[3] Microsoft Visual C++ 2005 SP1
[4] Microsoft Visual C++ 2008
[5] Microsoft Visual C++ 2008 Express
[6] Microsoft Visual C++ 2010
```

```
[0] None
```

The preconfigured options files included with MATLAB for Windows appear in the following table.

---

**Note** These options apply only to the 32-bit version of MATLAB.

---

Options File	Compiler
lcccomp.bat	Lcc C, Version 2.4.1 (included with MATLAB)
msvc60comp.bat	Microsoft Visual C/C++, Version 6.0
msvc80comp.bat	Microsoft Visual C/C++, Version 8.0 Microsoft Visual C/C++, Version 8.0 Express Edition
msvc90comp.bat	Microsoft Visual C/C++, Version 9.0 Microsoft Visual C/C++, Version 9.0 Express Edition
msvc100comp.bat	Microsoft Visual C/C++, Version 10.0

## UNIX

Executing the command on UNIX displays a message of this type:

```
mbuild -setup
```

```
Using the 'mbuild -setup' command selects an options file that
is placed in ~/.matlab/current_release and
used by default for 'mbuild'. An options file in the current
working directory or specified on
the command line overrides the default options file
in ~/.matlab/current_release.
```

```
Options files control which compiler to use, the compiler
and link command options, and the run time libraries to link
against.
```

```
To override the default options file, use the 'mbuild -f'
command (see 'mbuild -help' for more information).
```

```
The options files available for mbuild are:
```

```
1: matlabroot/bin/mbuildopts.sh :
Build and link with MATLAB C-API or MATLAB Compiler-generated
```

library via the system ANSI C/C++ compiler

```
matlabroot/bin/mbuildopts.sh is being copied to
/home/user/.matlab/current_release/mbuildopts.sh
```

The preconfigured options file for UNIX is `mbuildopts.sh`, which uses `gcc` for Linux and Macintosh®.

See the reference page for more information about `mbuild`. For examples of `mbuild` usage, see “Compiling the Driver Application” on page 8-22.

## Locating and Customizing the Options File

- “Locating the Options File” on page 2-11
- “Changing the Options File” on page 2-12

### Locating the Options File

**Windows Operating System.** To locate your options file on Windows, the `mbuild` script searches the following locations:

- Current folder
- The user profile folder

`mbuild` uses the first occurrence of the options file it finds. If it finds no options file, `mbuild` searches your machine for a supported C compiler and uses the factory default options file for that compiler. If `mbuild` finds multiple compilers, it prompts you to select one.

The Windows user profile folder contains user-specific information such as desktop appearance, recently used files, and **Start** menu items. The `mbuild` utility stores its options files, `compopts.bat`, in a subfolder of your user profile folder, named Application Data\MathWorks\MATLAB\*current\_release*.

Under Windows with user profiles enabled, your user profile folder is `%windir%\Profiles\username`. However, with user profiles disabled, your

user profile folder is %windir%. You can determine if user profiles are enabled by using the **Passwords** control panel.

**UNIX Operating System.** To locate your options file on UNIX, the `mbuild` script searches the following locations:

- Current folder
- `$HOME/.matlab/current_release`
- `matlabroot/bin`

`mbuild` uses the first occurrence of the options file it finds. If `mbuild` finds no options file, an errors message appears.

### Changing the Options File

Although it is common to use one options file for all of your MATLAB Compiler related work, you can change your options file at anytime. The `setup` option resets your default compiler to use the new compiler every time. To reset your C or C++ compiler for future sessions, enter:

```
mbuild -setup
```

**Modifying the Options File on Windows.** You can use the `-setup` option to change your options file settings on Windows. The `-setup` option copies the appropriate options file to your user profile folder.

To modify your options file on Windows:

- 1 Enter `mbuild -setup` to make a copy of the appropriate options file in your local area.
- 2 Edit your copy of the options file in your user profile folder to correspond to your specific needs, and save the modified file.

After completing this process, the `mbuild` script uses the new options file every time with your modified settings.

**Modifying the Options File on UNIX.** You can use the `setup` option to change your options file settings on UNIX. For example, to change the current linker settings, use the `setup` option.

The `setup` option creates a user-specific `matlab` folder in your home folder and copies the appropriate options file to the folder.

Do not confuse these user-specific `matlab` folders with the system `matlab` folder.

To modify your options file on the UNIX:

- 1** Use `mbuild -setup` to make a copy of the appropriate options file in your local area.
- 2** Edit your copy of the options file to correspond to your specific needs, and save the modified file.

## If You Have Installation Problems

You can contact MathWorks:

- Via the Web at [www.mathworks.com](http://www.mathworks.com). On the MathWorks home page, click **My Account** to access your MathWorks Account, and follow the instructions.
- Via e-mail at [service@mathworks.com](mailto:service@mathworks.com).

# Writing Deployable MATLAB Code

---

- “The MATLAB Application Deployment Products” on page 3-2
- “How the Deployment Products Process MATLAB Function Signatures” on page 3-4
- “The Application Deployment Products and the Deployment Tool” on page 3-8
- “Guidelines for Writing Deployable MATLAB Code” on page 3-15
- “Working with MATLAB Data Files Using Load and Save” on page 3-19

## The MATLAB Application Deployment Products

### MATLAB Programmer

Role	Knowledge Base	Responsibilities
 <b>MATLAB programmer</b>	<ul style="list-style-type: none"> <li>• MATLAB expert</li> <li>• No IT experience</li> <li>• No access to IT systems</li> </ul>	<ul style="list-style-type: none"> <li>• Develops models; implements in MATLAB</li> <li>• Serves as tool builder</li> <li>• Uses tools to create a component that is used by the C or C++ developer</li> </ul>

The following table and figure summarizes the target applications supported by each product.

### The MATLAB Suite of Application Deployment Products

Product	Target	Stand-alones?	Function Libraries?	Graphical Apps?	Web Apps?	WebFigures?
MATLAB Compiler	C and C++ standalones	Yes	Yes	Yes	No	No
MATLAB Builder NE	C# .NET components Visual Basic COM components	No	Yes	Yes	Yes	Yes
MATLAB Builder JA	Java components	No	Yes	Yes	Yes	Yes
MATLAB Builder EX	Microsoft Excel add-ins	No	Yes	Yes	No	No



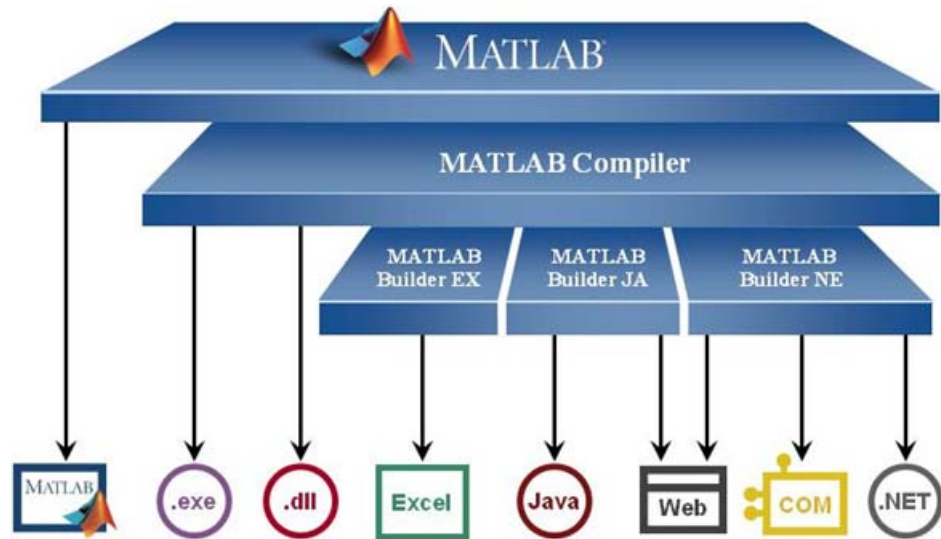

### The MATLAB® Application Deployment Products

As this figure illustrates, each of the builder products uses the MATLAB Compiler core code to create deployable components.

## How the Deployment Products Process MATLAB Function Signatures

In this section...
“The MATLAB Function Signature” on page 3-4
“MATLAB Programming Basics” on page 3-5
“Returning MATLAB Data Types” on page 3-5

### The MATLAB Function Signature

MATLAB supports multiple signatures for function calls.

The generic MATLAB function has the following structure:

```
function [Out1,Out2,...,varargout]=foo(In1,In2,...,varargin)
```

To the *left* of the equal sign, the function specifies a set of explicit and optional return arguments.

To the *right* of the equal sign, the function lists explicit *input* arguments followed by one or more optional arguments.

All arguments represent a specific MATLAB type.

When the compiler or builder product processes your MATLAB code, it creates several overloaded methods that implement the MATLAB functions. Each of these overloaded methods corresponds to a call to the generic MATLAB function with a specific number of input arguments.

In addition to these methods, the builder creates another method that defines the return values of the MATLAB function as an input argument. This method simulates the `feval` external API interface in MATLAB.

## MATLAB Programming Basics

### Creating a Deployable MATLAB Function

Virtually any calculation that you can create in MATLAB can be deployed, if it resides in a function. For example:

```
>> 1 + 1
```

cannot be deployed.

However, the following calculation:

```
function result = addSomeNumbers()  
    result = 1+1;  
end
```

can be deployed because the calculation now resides in a function.

### Taking Inputs into a Function

You typically pass inputs to a function. You can use primitive data type as an input into a function.

To pass inputs, put them in parentheses. For example:

```
function result = addSomeNumbers(number1, number2)  
    result = number1 + number2;  
end
```

### Returning MATLAB Data Types

MATLAB allows many different deployable data types. This section contains examples of how to work with figures. For an in-depth explanation of how to work with MATLAB primitive data types, see the *MATLAB External Interfaces* documentation.

## **MATLAB Figures**

Often, you are dealing with images displayed in a figure window, and not just string and numerical data. Deployed Web applications can support figure window data in a number of ways. By using the WebFigures infrastructure (see “Deploying a Java Component Over the Web” in the MATLAB Builder JA User’s Guide or “Deploying a MATLAB Figure Over the Web Using WebFigures” in the MATLAB Builder NE User’s Guide), the respective builder marshalls the data for you.

Alternatively, you can take a snapshot of what is in the figure window at a given point and convert that data into the raw image data for a specific image type. This is particularly useful for streaming the images across the web.

## **Returning Data from a WebFigure Window**

WebFigures is a feature that enables you to embed dynamic MATLAB figures onto a Web page through a Builder JA or Builder NE component. This concept can be used with any data in a figure window.

As in the following example, you close the figure before the code is exited so that the figure does not “pop up,” or appear later, in the deployed application. You do not need to specify any reorientation data when using WebFigures. If the figure is attached to the rest of the infrastructure, it will automatically pass, resize, and reorient accordingly.

```
%returns a WebFigure reference containing the
%data from the figure window
function resultWebFigure = getWebFigure
    f = figure;
    set(f, 'Color', [.8, .9, 1]);
    f = figure('Visible', 'off');
    surf(peaks);
    resultWebFigure = webfigure(f);
    close(f);
end
```

## **Returning a Figure as Data**

This approach is typically used for instances where WebFigures can’t be used, or in a stateless application.

```

%We set the figure not to be visible since we are
%streaming the data out
%Notice how you can specify the format of the bytes,
% .net uses unsigned bytes (uint8)
% java uses signed bytes (int 8)
%This function allows you to specify the image format
%such as png, or jpg
function imageByteData = getSurfPeaksImageData(imageFormat)
    f = figure;
    surf(peaks);
    set(f, 'Visible', 'off');
    imageByteData = figToImStream(f, imageFormat, 'uint8');
    close(f);
end

```

### Reorienting a Figure and Returning It as Data

Sometimes you want the function to change the perspective on an image before returning it. This can be accomplished like this:

```

%We set the figure not to be visible since we are
%streaming the data out
%Notice how you can specify the format of the bytes,
% .net uses unsigned bytes (uint8)
% java uses signed bytes (int 8)
%This function allows you to specify the image format
%such as png, or jpg
function imageData =
    getImageDataOrientation(width, height, rotation,
                            elevation, imageFormat)
    f = figure('Position', [0, 0, width, height]);
    surf(peaks);
    view([rotation, elevation]);
    set(f, 'Visible', 'off');
    imageData = figToImStream(f, imageFormat, 'uint8');
    close(f);
end

```

## The Application Deployment Products and the Deployment Tool

### In this section...

“What Is the Difference Between the Deployment Tool and the `mcc` Command Line?” on page 3-8

“How Does MATLAB® Compiler Software Build My Application?” on page 3-9

“What You Should Know About the Dependency Analysis Function (`depfun`)” on page 3-10

“Compiling MEX-Files, DLLs, or Shared Libraries” on page 3-10

“The Role of the Component Technology File (CTF Archive)” on page 3-11

### What Is the Difference Between the Deployment Tool and the `mcc` Command Line?

When you use the Deployment Tool (`deploytool`) GUI, you perform any function you would invoke using the MATLAB Compiler `mcc` command-line interface. The Deployment Tool interactive menus and dialogs build `mcc` commands that are customized to your specification. As such, your MATLAB code is processed the same way as if you were compiling it using `mcc`.

Deployment Tool advantages include:

- You perform related deployment tasks with a single intuitive GUI.
- You maintain related information in a convenient project file.
- Your project state persists between sessions.
- Your previous project loads automatically when the Deployment Tool starts.
- You load previously stored compiler projects from a prepopulated menu.
- Package applications for distribution.

## How Does MATLAB Compiler Software Build My Application?

To build an application, MATLAB Compiler software performs these tasks:

- 1** Parses command-line arguments and classifies by type the files you provide.
- 2** Analyzes files for dependencies using the Dependency Analysis Function (`depfun`). Dependencies affect deployability and originate from functions called by the file. Deployability is affected by:
  - File type — MATLAB, Java, MEX, and so on.
  - File location — MATLAB, MATLAB toolbox, user code, and so on.
  - File deployability — Whether the file is deployable outside of MATLAB

For more information about `depfun`, see “What You Should Know About the Dependency Analysis Function (`depfun`)” on page 3-10.

- 3** Validates MEX-files. In particular, `mexFunction` entry points are verified. For more details about MEX-file processing, see “Compiling MEX-Files, DLLs, or Shared Libraries” on page 3-10.
- 4** Creates a CTF archive from the input files and their dependencies. For more details about CTF archives see “The Role of the Component Technology File (CTF Archive)” on page 3-11.
- 5** Generates target-specific wrapper code. For example, a C main function requires a very different wrapper than the wrapper for a Java interface class.
- 6** Invokes a third-party target-specific compiler to create the appropriate binary software component (a standalone executable, a Java JAR file, and so on).

For details about how MATLAB Compiler software builds your deployable component, see “How Does MATLAB® Compiler Software Build My Application?” on page 3-9.

## What You Should Know About the Dependency Analysis Function (depfun)

MATLAB Compiler uses a dependency analysis function (`depfun`) to determine the list of necessary files to include in the CTF package. Sometimes, this process generates a large list of files, particularly when MATLAB object classes exist in the compilation and `depfun` cannot resolve overloaded methods at compile time. Dependency analysis also processes `include/exclude` files on each pass (see the `mcc` flag “-a Add to Archive” on page 13-25).

---

**Tip** To improve compile time performance and lessen application size, prune the path with “-N Clear Path” on page 13-32, “-p Add Directory to Path” on page 13-32. You can also specify **Toolboxes on Path** in the `deploytool` **Settings**

For more information about `depfun` and `addpath` and `rmpath`, see “Dependency Analysis Function (`depfun`) and User Interaction with the Compilation Path” on page 4-10.

---

`depfun` searches for executable content such as:

- MATLAB files
- P-files
- Java classes and `.jar` files
- `.fig` files
- MEX-files

`depfun` does not search for data files of any kind (except MAT files). You must manually include data files in the search

## Compiling MEX-Files, DLLs, or Shared Libraries

When you compile MATLAB functions containing MEX-files, ensure that `depfun` can find them. Doing so allows you to avoid many common compilation problems. In particular, note that:



- Because `depfun` cannot examine MEX-files, DLLs, or shared libraries to determine their dependencies, explicitly include all executable files these files require. To do so, use either the `mcc -a` option or the options on the **Advanced** tab in the Deployment Tool under **Settings**.
- If you have any doubts that `depfun` can find a MATLAB function called by a MEX-file, DLL, or shared library, then manually include that function. To do so, use either the `mcc -a` option or by using the options on the **Advanced** tab in the Deployment Tool under **Settings**.
- Not all functions are compatible with MATLAB Compiler. Check the file `mccExcludedFiles.log` after your build completes. This file lists all functions called from your application that you cannot deploy.

## The Role of the Component Technology File (CTF Archive)

Each application or shared library you produce using MATLAB Compiler has an associated Component Technology File (CTF) archive. The archive contains all the MATLAB based content (MATLAB files, MEX-files, and so on) associated with the component.

MATLAB Compiler also embeds a CTF archive in each generated binary. The CTF houses all deployable files. All MATLAB files encrypt in the CTF archive using the Advanced Encryption Standard (AES) cryptosystem.

If you choose to extract the CTF archive as a separate file the files remain encrypted. For more information on how to extract the CTF archive refer to the references in the following table.

### Information on CTF Archive Embedding/Extraction and Component Cache

Product	Refer to
MATLAB Compiler	“Overriding Default CTF Archive Embedding Using the MCR Component Cache” on page 6-20
MATLAB Builder NE	“Extracting the CTF Archive Manually Using the MCR Component Cache”

**Information on CTF Archive Embedding/Extraction and Component Cache (Continued)**

<b>Product</b>	<b>Refer to</b>
MATLAB Builder JA	“Using MCR Component Cache and MWComponentOptions”
MATLAB Builder EX	“Overriding Default CTF Archive Embedding for Components Using the MCR Component Cache”

## Generated Component (EXE, DLL, SO, etc)

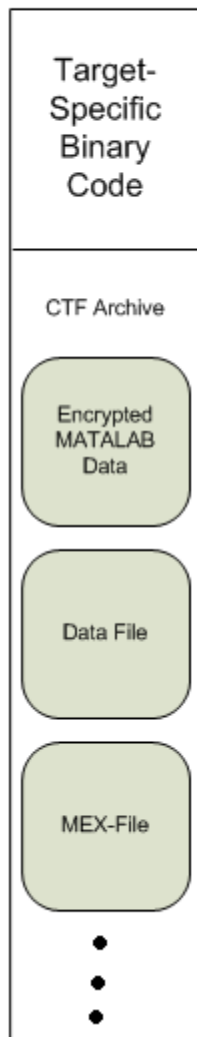

### **Additional Details**

Multiple CTF archives, such as those generated with COM, .NET, or Excel components, can coexist in the same user application. You cannot, however, mix and match the MATLAB files they contain. You cannot combine encrypted and compressed MATLAB files from multiple CTF archives into another CTF archive and distribute them.

All the MATLAB files from a given CTF archive associate with a unique cryptographic key. MATLAB files with different keys, placed in the same CTF archive, do not execute. If you want to generate another application with a different mix of MATLAB files, recompile these MATLAB files into a new CTF archive.

MATLAB Compiler deleted the CTF archive and generated binary following a failed compilation, but only if these files did not exist before compilation initiates. Run `help mcc -K` for more information.

---

**Caution Release Engineers and Software Configuration Managers:** Do not use build procedures or processes that strip shared libraries on CTF archives. If you do, you can possibly strip the CTF archive from the binary, resulting in run-time errors for the driver application.

---

## Guidelines for Writing Deployable MATLAB Code

### In this section...

“Compiled Applications Do Not Process MATLAB Files at Runtime” on page 3-15

“Do Not Rely on Changing Directory or Path to Control the Execution of MATLAB Files” on page 3-16

“Use ismcc and isdeployed Functions To Execute Deployment-Specific Code Paths” on page 3-16

“Gradually Refactor Applications That Depend on Noncompilable Functions” on page 3-17

“Do Not Create or Use Nonconstant Static State Variables” on page 3-17

### Compiled Applications Do Not Process MATLAB Files at Runtime

The MATLAB Compiler was designed so that you can deploy locked down functionality. Deployable MATLAB files are suspended or frozen at the time MATLAB Compiler encrypts them—they do not change from that point onward. This does not mean that you cannot deploy a flexible application—it means that *you must design your application with flexibility in mind*. If you want the end user to be able to choose between two different methods, for example, they both must be compiled in.

The MCR only works on MATLAB code that was encrypted when the component was built. Any function or process that dynamically generates new MATLAB code will not work against the MCR.

Some MATLAB toolboxes, such as the Neural Network Toolbox™ product, generate MATLAB code dynamically. Because the MCR only executes encrypted MATLAB files, and the Neural Network Toolbox generates unencrypted MATLAB files, some functions in the Neural Network Toolbox cannot be deployed.

Similarly, functions that need to examine the contents of a MATLAB function file cannot be deployed. `HELP`, for example, is dynamic and not available in

deployed mode. You can use `LOADLIBRARY` in deployed mode if you provide it with a MATLAB function prototype.

Instead of compiling the function that generates the MATLAB code and attempting to deploy it, perform the following tasks:

- 1 Run the code once in MATLAB to obtain your generated function.
- 2 Compile the MATLAB code with MATLAB Compiler, including the generated function.

---

**Tip** Another alternative to using `EVAL` or `FEVAL` is using anonymous function handles.

---

If you require the ability to create MATLAB code for dynamic runtime processing, your end-users must have an installed copy of MATLAB.

### **Do Not Rely on Changing Directory or Path to Control the Execution of MATLAB Files**

In general, good programming practices advise against redirecting a program search path dynamically within the code. Many developers are prone to this behavior since it mimics the actions they usually perform on the command line. However, this can lead to problems when deploying code.

For example, in a deployed application, the MATLAB and Java paths are fixed and cannot change. Therefore, any attempts to change these paths (using the `cd` command or the `addpath` command) fails

If you find you cannot avoid placing `addpath` calls in your MATLAB code, use `ismcc` and `isdeployed`. See the next section for details.

### **Use `ismcc` and `isdeployed` Functions To Execute Deployment-Specific Code Paths**

The `isdeployed` function allows you to specify which portion of your MATLAB code is deployable, and which is not. Such specification minimizes your compilation errors and helps create more efficient, maintainable code.

For example, you find it unavoidable to use `addpath` when writing your `startup.m`. Using `ismcc` and `isdeployed`, you specify when and what is compiled and executed.

For an example of using `isdeployed`, see “Passing Arguments to and from a Standalone Application” on page 6-31.

## Gradually Refactor Applications That Depend on Noncompilable Functions

Over time, refactor, streamline, and modularize MATLAB code containing non-compilable or non-deployable functions that use `ismcc` and `isdeployed`. Your eventual goal is “graceful degradation” of non-deployable code. In other words, the code must present the end user with as few obstacles to deployment as possible until it is practically eliminated.

Partition your code into design-time and run-time code sections:

- *Design-time code* is code that is currently evolving. Almost all code goes through a phase of perpetual rewriting, debugging, and optimization. In some toolboxes, such as the Neural Network Toolbox product, the code goes through a period of self-training as it reacts to various data permutations and patterns. Such code is almost never designed to be deployed.
- *Run-time code*, on the other hand, has solidified or become stable—it is in a finished state and is ready to be deployed by the end user.

Consider creating a separate directory for code that is not meant to be deployed or for code that calls undeployable code.

## Do Not Create or Use Nonconstant Static State Variables

Avoid using the following:

- Global variables in MATLAB code
- Static variables in MEX-files
- Static variables in Java code

The state of these variables is persistent and shared with everything in the process.

When deploying applications, using persistent variables can cause problems because the MCR process runs in a single thread. You cannot load more than one of these non-constant, static variables into the same process. In addition, these static variables do not work well in multithreaded applications.

When programming with the builder components, you should be aware that an instance of the MCR is created for each instance of a new class. If the same class is instantiated again using a different variable name, it is attached to the MCR created by the previous instance of the same class. In short, if an assembly contains  $n$  unique classes, there will be maximum of  $n$  instances of MCRs created, each corresponding to one or more instances of one of the classes.

If you must use static variables, bind them to instances. For example, defining instance variables in a Java class is preferable to defining the variable as `static`.

---

**Note** This guideline does not apply to MATLAB Builder EX. When programming with Microsoft Excel, you can assign global variables to large matrices that persist between calls.

---



## Working with MATLAB Data Files Using Load and Save

If your deployed application uses MATLAB data files (MAT-files), it is helpful to code `LOAD` and `SAVE` functions to manipulate the data and store it for later processing.

- Use `isdeployed` to determine if your code is running in or out of the MATLAB workspace.
- Specify the data file by either using `WHICH` (to locate its full path name) define it relative to the location of `ctfroot`.
- All MAT-files are unchanged after `mcc` runs. These files are not encrypted when written to the CTF archive.

For more information about CTF archives, see “The Role of the Component Technology File (CTF Archive)” on page 3-11.

See the `ctfroot` reference page for more information about `ctfroot`.

Use the following example as a template for manipulating your MATLAB data inside, and outside, of MATLAB.

### Using Load/Save Functions to Process MATLAB Data for Deployed Applications

The following example specifies three MATLAB data files:

- `user_data.mat`
- `userdata/extra_data.mat`
- `../externdata/extern_data.mat`

**1** Navigate to `install_root\extern\examples\Data_Handling`.

**2** Compile `ex_loadsave.m` with the following `mcc` command:

```
mcc -mv ex_loadsave.m -a 'user_data.mat' -a
    './userdata/extra_data.mat' -a
    '../externdata/extern_data.mat'
```

## ex\_loadsave.m

```
function ex_loadsave
% This example shows how to work with the
% "load/save" functions on data files in
% deployed mode. There are three source data files
% in this example.
%   user_data.mat
%   userdata/extra_data.mat
%   ../externdata/extern_data.mat
%
% Compile this example with the mcc command:
%   mcc -mC ex_loadsave.m -a 'user_data.mat' -a
%     './userdata/extra_data.mat'
%     -a '../externdata/extern_data.mat'
% All the folders under the current main MATLAB file directory will
% be included as
% relative path to ctroot; All other folders will have the
% folder
% structure included in the ctf archive file from root of the
% disk drive.
%
% If a data file is outside of the main MATLAB file path,
% the absolute path will be
% included in ctf and extracted under ctroot. For example:
% Data file
%   "c:\$matlabroot\examples\externdata\extern_data.mat"
% will be added into ctf and extracted to
% "$ctfroot\$matlabroot\examples\externdata\extern_data.mat".
%
% All mat/data files are unchanged after mcc runs. There is
% no encryption on these user included data files. They are
% included in the ctf archive.
%
% The target data file is:
%   ./output/saved_data.mat
% When writing the file to local disk, do not save any files
% under ctroot since it may be refreshed and deleted
% when the application isnext started.
```

```

%==== load data file =====
if isdeployed
    % In deployed mode, all file under CTFroot in the path are loaded
    % by full path name or relative to $ctfroot.
    % LOADFILENAME1=which(fullfile(ctfroot,mfilename,'user_data.mat'));
    % LOADFILENAME2=which(fullfile(ctfroot,'userdata','extra_data.mat'));
    LOADFILENAME1=which(fullfile('user_data.mat'));
    LOADFILENAME2=which(fullfile('extra_data.mat'));
    % For external data file, full path will be added into ctf;
    % you don't need specify the full path to find the file.
    LOADFILENAME3=which(fullfile('extern_data.mat'));
else
    %running the code in MATLAB
    LOADFILENAME1=fullfile(matlabroot,'extern','examples','compiler',
        'Data_Handling','user_data.mat');
    LOADFILENAME2=fullfile(matlabroot,'extern','examples','compiler',
        'Data_Handling','userdata','extra_data.mat');
    LOADFILENAME3=fullfile(matlabroot,'extern','examples','compiler',
        'externdata','extern_data.mat');
end

% Load the data file from current working directory
disp(['Load A from : ',LOADFILENAME1]);
load(LOADFILENAME1,'data1');
disp('A= ');
disp(data1);

% Load the data file from sub directory
disp(['Load B from : ',LOADFILENAME2]);
load(LOADFILENAME2,'data2');
disp('B= ');
disp(data2);

% Load extern data outside of current working directory
disp(['Load extern data from : ',LOADFILENAME3]);
load(LOADFILENAME3);
disp('ext_data= ');
disp(ext_data);

%==== multiple the data matrix by 2 =====

```

```
result = data1*data2;
disp('A * B = ');
disp(result);

%==== save the new data to a new file =====
SAVEPATH=strcat(pwd,filesep,'output');
if ( ~isdir(SAVEPATH))
    mkdir(SAVEPATH);
end
SAVEFILENAME=strcat(SAVEPATH,filesep,'saved_data.mat');
disp(['Save the A * B result to : ',SAVEFILENAME]);
save(SAVEFILENAME, 'result');
```

# Building Your Component

---

- “Supported Compilation Targets” on page 4-2
- “Creating a Standalone or Shared Library From Your MATLAB Code” on page 4-3
- “Input and Output Files” on page 4-4
- “Dependency Analysis Function (depfun) and User Interaction with the Compilation Path” on page 4-10

## Supported Compilation Targets

In this section...
“Standalone Targets” on page 4-2
“Shared Libraries” on page 4-2

### Standalone Targets

*Standalone executables* are C or C++ executable binaries designed to be executed on demand, usually by a single user or process.

If you are using a non-Windows operating system, “console applications” are referred to as “standalone applications”.

### What’s the Difference Between a Windows Standalone Application and a Console/Standalone Application?

Windows standalones differ from regular standalones in that Windows standalones suppress their MS-DOS window output.

The equivalent method to specify a Windows standalone target on the `mcc` command line is “-e Suppress MS-DOS Command Window” on page 13-28.

---

**Note** If you are using a non-Windows operating system, “console applications” are referred to as “standalone applications”.

---

### Shared Libraries

*Shared libraries* contain C or C++ executable code that is often run automatically when a program is started. They differ from standalones in that they rely on little or no interaction from the user.

The MATLAB Compiler Runtime (MCR) is made up of shared libraries.

## **Creating a Standalone or Shared Library From Your MATLAB Code**

To build a standalone or shared library from MATLAB code, follow the workflow in “Creating a Deployable Standalone Application or Shared Library” on page 1-13.

For a complete overview of the process of building and integrating an application from start to finish, read Chapter 1, “Getting Started” in the *MATLAB Compiler User’s Guide*.

## Input and Output Files

In this section...
“Standalone Executable” on page 4-4
“C Shared Library” on page 4-5
“C++ Shared Library” on page 4-7
“Macintosh 64 (Maci64)” on page 4-9

### Standalone Executable

In this example, MATLAB Compiler takes the MATLAB files `foo.m` and `bar.m` as input and generates a standalone called `foo`.

```
mcc -m foo.m bar.m
```

File	Description
<code>foo</code>	The main file of the application. This file reads and executes the content stored in the embedded CTF archive. On Windows, this file is <code>foo.exe</code> .
<code>run_component.sh</code>	<code>mcc</code> generates <code>run_&lt;component&gt;.sh</code> file on UNIX (including Mac) systems for standalone applications. It temporarily sets up the environment variables needed at runtime and executes the application. On Windows, <code>mcc</code> doesn't generate this run script file, because the environment variables have already been set up by the installer. In this case, you just run your standalone <code>.exe</code> file.



## C Shared Library

In this example, MATLAB Compiler takes the MATLAB files `foo.m` and `bar.m` as input and generates a C shared library called `libfoo`.

```
mcc -W lib:libfoo -T link:lib foo.m bar.m
```

File	Description
libfoo.c	The library wrapper C source file containing the exported functions of the library representing the C interface to the two MATLAB functions ( <code>foo.m</code> and <code>bar.m</code> ) as well as library initialization code.
libfoo.h	The library wrapper header file. This file is included by applications that call the exported functions of <code>libfoo</code> .
libfoo_mcc_component_data.c	C source file containing data needed by the MCR to initialize and use the library. This data includes path information, encryption keys, and other initialization for the MCR.
libfoo.exports	The exports file used by <code>mbuild</code> to link the library.
libfoo	<p>The shared library binary file. On Windows, this file is <code>libfoo.dll</code>.</p> <hr/> <p><b>Note</b> UNIX extensions vary depending on the platform. See the External Interfaces documentation for additional information.</p> <hr/>

<b>File</b>	<b>Description</b>
libname.exp	Exports file used by the linker. The linker uses the export file to build a program that contains exports, usually a dynamic-link library (.dll). The import library is used to resolve references to those exports in other programs.
libname.lib	Import library. An import library is used to validate that a certain identifier is legal, and will be present in the program when the .dll is loaded. The linker uses the information from the import library to build the lookup table for using identifiers that are not included in the .dll. When an application or .dll is linked, an import library may be generated, which will be used for all future .dlls that depend on the symbols in the application or .dll.

## C++ Shared Library

In this example, MATLAB Compiler takes the MATLAB files `foo.m` and `bar.m` as input and generates a C++ shared library called `libfoo`.

```
mcc -W cpplib:libfoo -T link:lib foo.m bar.m
```

File	Description
<code>libfoo.cpp</code>	The library wrapper C++ source file containing the exported functions of the library representing the C++ interface to the two MATLAB functions ( <code>foo.m</code> and <code>bar.m</code> ) as well as library initialization code.
<code>libfoo.h</code>	The library wrapper header file. This file is included by applications that call the exported functions of <code>libfoo</code> .
<code>libfoo_mcc_component_data.c</code>	C++ source file containing data needed by the MCR to initialize and use the library. This data includes path information, encryption keys, and other initialization for the MCR.
<code>libfoo.exports</code>	The exports file used by <code>mbuild</code> to link the library.
<code>libfoo</code>	The shared library binary file. On Windows, this file is <code>libfoo.dll</code> .  <b>Note</b> UNIX extensions vary depending on the platform. See the External Interfaces documentation for additional information.

File	Description
libname.exp	Exports file used by the linker. The linker uses the export file to build a program that contains exports (usually a dynamic-link library (.dll). The import library is used to resolve references to those exports in other programs.
libname.lib	Import library. An import library is used to validate that a certain identifier is legal, and will be present in the program when the .dll is loaded. The linker uses the information from the import library to build the lookup table for using identifiers that are not included in the .dll. When an application or .dll is linked, an import library may be generated, which will need to be used for all future .dlls that depend on the symbols in the application or .dll.

## Macintosh 64 (Maci64)

For 64-bit Macintosh, a Macintosh application bundle is created.

<b>File</b>	<b>Description</b>
foo.app	The bundle created for executable foo. Execution of the bundle occurs through foo.app/Contents/MacOS/foo.
foo	Application
run_component.sh	The generated shell script which executes the application through the bundle.

## Dependency Analysis Function (depfun) and User Interaction with the Compilation Path

### addpath and rmpath in MATLAB

If you run MATLAB Compiler from the MATLAB prompt, you can use the `addpath` and `rmpath` commands to modify the MATLAB path before doing a compilation. There are two disadvantages:

- The path is modified for the current MATLAB session only.
- If MATLAB Compiler is run outside of MATLAB, this doesn't work unless a `savepath` is done in MATLAB.

---

**Note** The path is also modified for any interactive work you are doing in the MATLAB environment as well.

---

### Passing `-I <directory>` on the Command Line

You can use the `-I` option to add a folder to the beginning of the list of paths to use for the current compilation. This feature is useful when you are compiling files that are in folders currently not on the MATLAB path.

### Passing `-N` and `-p <directory>` on the Command Line

There are two MATLAB Compiler options that provide more detailed manipulation of the path. This feature acts like a “filter” applied to the MATLAB path for a given compilation. The first option is `-N`. Passing `-N` on the `mcc` command line effectively clears the path of all folders except the following core folders (this list is subject to change over time):

- `matlabroot/toolbox/matlab`
- `matlabroot/toolbox/local`
- `matlabroot/toolbox/compiler/deploy`
- `matlabroot/toolbox/compiler`

It also retains all subfolders of the above list that appear on the MATLAB path at compile time. Including `-N` on the command line allows you to replace folders from the original path, while retaining the relative ordering of the included folders. All subfolders of the included folders that appear on the original path are also included. In addition, the `-N` option retains all folders that the user has included on the path that are not under *matlabroot/toolbox*.

Use the `-p` option to add a folder to the compilation path in an order-sensitive context, i.e., the same order in which they are found on your MATLAB path. The syntax is

```
p <directory>
```

where `<directory>` is the folder to be included. If `<directory>` is not an absolute path, it is assumed to be under the current working folder. The rules for how these folders are included are

- If a folder is included with `-p` that is on the original MATLAB path, the folder and all its subfolders that appear on the original path are added to the compilation path in an order-sensitive context.
- If a folder is included with `-p` that is not on the original MATLAB path, that folder is not included in the compilation. (You can use `-I` to add it.)
- If a path is added with the `-I` option while this feature is active (`-N` has been passed) and it is already on the MATLAB path, it is added in the order-sensitive context as if it were included with `-p`. Otherwise, the folder is added to the head of the path, as it normally would be with `-I`.

---

**Note** The `-p` option requires the `-N` option on the `mcc` command line.

---





# Deployment Process

---

This chapter tells you how to deploy compiled MATLAB code to developers and to end users.

- “Overview” on page 5-2
- “Deploying to developers” on page 5-3
- “Deploying to End Users” on page 5-9
- “Working with the MCR” on page 5-18
- “Deploying a Standalone Application on a Network Drive” on page 5-38
- “MATLAB® Compiler Deployment Messages” on page 5-39
- “Using MATLAB® Compiler Generated DLLs in Windows Services” on page 5-40
- “Reserving Memory for Deployed Applications with MATLAB Memory Shielding” on page 5-41

### Overview

After you create a library, a component, or an application, the next step is typically to deploy it to others to use on their machines, independent of the MATLAB environment. These users can be developers who want to use the library or component to develop an application, or end users who want to run a standalone application.

- “Deploying to developers” on page 5-3
- “Deploying to End Users” on page 5-9

---

**Note** When you deploy, you provide the wrappers for the compiled MATLAB code and the software needed to support the wrappers, including the MCR. The MCR is version specific, so you must ensure that developers as well as users have the proper version of the MCR installed on their machines.

---

## Deploying to developers

In this section...
“Steps by the developer to Deploy to developers” on page 5-3
“What Software Does a developer Need?” on page 5-4
“Ensuring Memory for Deployed Applications” on page 5-7

### Steps by the developer to Deploy to developers

---

**Note** If you are programming on the same machine where you created the component, you can skip the steps described here.

---

- 1 Create a package that contains the software necessary to support the compiled MATLAB code. It is frequently helpful to install the MCR on development machines, for testing purposes. See “What Software Does a developer Need?” on page 5-4

---

**Note** You can use the Deployment Tool to create a package for developers. For Windows platforms, the package created by the Deployment Tool is a self-extracting executable. For UNIX platforms, the package created by the Deployment Tool is a zip file that must be decompressed and installed manually. See Chapter 1, “Getting Started” to get started using the Deployment Tool.

---

- 2 Write instructions for how to use the package.
  - a If your package was created with the Deployment Tool, Windows developers can just run the self-extracting executable created by the Deployment Tool. UNIX developers must unzip and install manually.
  - b All developers must set path environment variables properly. See “Directories Required for Development and Testing” on page 11-2.
- 3 Distribute the package and instructions.

## What Software Does a developer Need?

The software that you provide to a developer who wants to use compiled MATLAB code depends on which of the following kinds of software the developer will be using:

- “Standalone Application” on page 5-4
- “C or C++ Shared Library” on page 5-5
- “.NET Component” on page 5-6
- “COM Component” on page 5-6
- “Java Component” on page 5-7
- “COM Component to Use with Microsoft® Excel” on page 5-7

### Standalone Application

To distribute a standalone application created with MATLAB Compiler to a development machine, create a package that includes the following files.

Software Module	Description
MCRInstaller.exe (Windows)	MCRInstaller is a self-extracting executable that installs the necessary components to develop your application. This file is included with MATLAB Compiler.
MCRInstaller.bin (UNIX)	MCRInstaller is a self-extracting executable that installs the necessary components to develop your application on UNIX machines (other than Mac®). This file is included with MATLAB Compiler.
MCRInstaller.dmg (Mac)	MCRInstaller.dmg is a self-extracting executable that installs the necessary components to develop your application on Mac machines. This file is included with MATLAB Compiler.

<b>Software Module</b>	<b>Description</b>
<i>application_name.exe</i> (Windows)	Application created by MATLAB Compiler. Maci64 must include the bundle directory hierarchy.
<i>application_name</i> (UNIX)	
<i>application_name.app</i> (Maci64)	

---

**Note** If you are using a non-Windows operating system, “console applications” are referred to as “standalone applications”.

---

### **C or C++ Shared Library**

To distribute a shared library created with MATLAB Compiler to a development machine, create a package that includes the following files.

<b>Software Module</b>	<b>Description</b>
MCRInstaller.bin (UNIX)	MATLAB Compiler Runtime library archive; platform-dependent file that must correspond to the end user’s platform
MCRInstaller.dmg (Mac)	MCRInstaller.dmg is a self-extracting executable that installs the necessary components to develop your application on Mac machines. This file is included with MATLAB Compiler.
MCRInstaller.exe (Windows)	Self-extracting MATLAB Compiler Runtime library utility; platform-dependent file that must correspond to the end user’s platform
libmatrix	Shared library; extension varies by platform, for example, DLL on Windows
libmatrix.h	Library header file
libmatrix.lib	Application library file; file is needed to create the driver application for the shared library.

### **.NET Component**

To distribute a .NET component to a development machine, create a package that includes the following files.

<b>Software Module</b>	<b>Description</b>
<i>componentName.xml</i>	Documentation files
<i>componentName.pdb</i> (if <b>Debug</b> option is selected)	Program Database File, which contains debugging information
<i>componentName.dll</i>	Component assembly file
<i>MCRInstaller.exe</i>	MCR Installer (if not already installed on the target machine)

### **COM Component**

To distribute a COM component to a development machine, create a package that includes the following files.

<b>Software Module</b>	<b>Description</b>
<i>mwcomutil.dll</i>	Utilities required for array processing. Provides type definitions used in data conversion.
<i>componentname_version.dll</i>	Component that contains compiled MATLAB code.
<i>MCRInstaller.exe</i>	Self-extracting MATLAB Compiler Runtime library utility; platform-dependent file that must correspond to the end user's platform.  <i>MCRInstaller.exe</i> installs MATLAB Compiler Runtime (MCR), which users of your component need to install on the target machine once per release.

## Java Component

To distribute a Java component to a development machine, create a package that includes the `componentname.jar` file, a Java package containing the Java interface to MATLAB code.

---

**Note** For more information, see the `MWArray` Javadoc, which is searchable from the Help or from the MathWorks Web site.

---

## COM Component to Use with Microsoft Excel

To distribute a COM component for Excel to a development machine, create a package that includes the following files.

Software Module	Description
<code>componentname_projectversion.dll</code>	Compiled component.
<code>MCRInstaller.exe</code>	Self-extracting MATLAB Compiler Runtime library utility; platform-dependent file that must correspond to the end user's platform.  <code>MCRInstaller.exe</code> installs the MATLAB Compiler Runtime (MCR), which users of your component need to install on the target machine once per release.
<code>*.xla</code>	Any user-created Excel add-in files found in the <code>&lt;projectdir&gt;\distrib</code> folder

## Ensuring Memory for Deployed Applications

If you are having trouble obtaining memory for your deployed application, use MATLAB Memory Shielding for deployed applications to ensure a maximum amount of contiguous allocated memory. See “Reserving Memory

for Deployed Applications with MATLAB Memory Shielding” on page 5-41 for more information.



## Deploying to End Users

### In this section...

“Steps by the developer to Deploy to End Users” on page 5-9

“What Software Does the End User Need?” on page 5-12

“Using Relative Paths with Project Files” on page 5-15

“Porting Generated Code to a Different Platform” on page 5-15

“Extracting a CTF Archive Without Executing the Component” on page 5-16

“Ensuring Memory for Deployed Applications” on page 5-16

### Steps by the developer to Deploy to End Users

For an end user to run an application or use a library that contains compiled MATLAB code, there are two sets of tasks. Some tasks are for the developer who developed the application or library, and some tasks are for the end user.

- 1 Create a package that contains the software needed at run time. See “What Software Does a developer Need?” on page 5-4 for more details.

---

**Note** The package for end users must include the `.ctf` file, which includes all the files in your preferences folder. Be aware of the following with regards to preferences:

- MATLAB preferences set at compile time are inherited by the compiled application. Therefore, include no files in your preferences folder that you do not want exposed to end users.
- Preferences set by a compiled application do not affect the MATLAB preferences, and preferences set in MATLAB do not affect a compiled application until that application is recompiled. MATLAB does not save your preferences folder until you exit MATLAB. Therefore, if you change your MATLAB preferences, stop and restart MATLAB before attempting to recompile using your new preferences.

The preferences folder is as follows:

- `$HOME/.matlab/current_release` on UNIX
- `system root\profiles\user\application data\mathworks\matlab\current_release` on Windows

The folder will be stored in the CTF archive in a folder with a generated name, such as:

`mwapplication_mcr/myapplication_7CBEDC3E1DB3D462C18914C13CBFA649.`

- 2 Write instructions for the end user. See “Steps by the End User” on page 5-10.
- 3 Distribute the package to your end user, along with the instructions.

### Steps by the End User

- 1 Open the package containing the software needed at run time.

- 2 Run `MCRInstaller` *once* on the target machine, that is, the machine where you want to run the application or library. The `MCRInstaller` opens a command window and begins preparation for the installation. See “Using the MCR Installer GUI” on page 5-11.
- 3 If you are deploying a Java application to end users, they must set the class path on the target machine.

---

**Note for Windows® Applications** You must have administrative privileges to install the MCR on a target machine since it modifies both the system registry and the system path.

Running the `MCRInstaller` after the MCR has been set up on the target machine requires only user-level privileges.

---

### Using the MCR Installer GUI

- 1 When the MCR Installer wizard appears, click **Next** to begin the installation. Click **Next** to continue.
- 2 In the Select Installation Folder dialog box, specify where you want to install the MCR and whether you want to install the MCR for just yourself or others. Click **Next** to continue.

---

**Note** The **Install MATLAB Compiler Runtime for yourself, or for anyone who uses this computer** option is not implemented for this release. The current default is **Everyone**.

---

- 3 Confirm your selections by clicking **Next**.

The installation begins. The process takes some time due to the quantity of files that are installed.

The `MCRInstaller` automatically:

- Copies the necessary files to the target folder you specified.

- Registers the components as needed.
- Updates the system path to point to the MCR binary folder, which is `<target_directory>/<version>/runtime/win32|win64`.

**4** When the installation completes, click **Close** on the Installation Completed dialog box to exit.

## What Software Does the End User Need?

The software required by end users depends on which of the following kinds of software is to be run by the user:

- “Standalone Compiled Application That Accesses Shared Library” on page 5-12
- “.NET Application” on page 5-13
- “COM Application” on page 5-13
- “Java Application” on page 5-14
- “Microsoft® Excel Add-In” on page 5-14

## Standalone Compiled Application That Accesses Shared Library

To distribute a shared library created with MATLAB Compiler to end users, create a package that includes the following files.

Component	Description
MCRInstaller.exe (Windows)	Self-extracting MATLAB Compiler Runtime library utility; platform-dependent file that must correspond to the end user’s platform.
matrixdriver.exe (Windows)	Application
matrixdriver (UNIX)	

Component	Description
libmatrix	<p>Shared library; extension varies by platform. Extensions are:</p> <ul style="list-style-type: none"> <li>• Windows — .dll</li> <li>• Linux, Linux x86-64 — .so</li> <li>• Mac OS X — .dylib</li> </ul>

### .NET Application

To distribute a .NET application that uses components created with MATLAB Builder NE, create a package that includes the following files.

Software Module	Description
<i>componentName.xml</i>	Documentation files
<i>componentName.pdb</i> (if <b>Debug</b> option is selected)	Program Database File, which contains debugging information
<i>componentName.dll</i>	Component assembly file
MCRInstaller.exe	MCR Installer (if not already installed on the target machine)
<i>application.exe</i>	Application

### COM Application

To distribute a COM application that uses components created with MATLAB Builder NE or MATLAB Builder EX, create a package that includes the following files.

<b>Software Module</b>	<b>Description</b>
<i>componentname.ctf</i>	Component Technology File (ctf) archive. This is a platform-dependent file that must correspond to the end user's platform.
<i>componentname_version.dll</i>	Component that contains compiled MATLAB code
<i>_install.bat</i>	Script run by the self-extracting executable
<i>MCRInstaller.exe</i>	Self-extracting MATLAB Compiler Runtime library utility; platform-dependent file that must correspond to the end user's platform.  <i>MCRInstaller.exe</i> installs MATLAB Compiler Runtime (MCR), which users of your component need to install on the target machine once per release.
<i>application.exe</i>	Application

### **Java Application**

To distribute a Java application created with MATLAB Builder JA, create a *componentname.jar* file. To deploy the application on computers without MATLAB, you must include the MCR when creating your Java component.

### **Microsoft Excel Add-In**

To distribute an Excel add-in created with MATLAB Builder EX, create a package that includes the following files.

<b>Software Module</b>	<b>Description</b>
<i>componentname_version.dll</i>	Component that contains compiled MATLAB code
<i>_install.bat</i>	Script run by the self-extracting executable

Software Module	Description
MCRInstaller.exe	Self-extracting MATLAB Compiler Runtime library utility; platform-dependent file that must correspond to the end user's platform
*.xla	Any Excel add-in files found in <i>projectdirectory\distrib</i>

## Using Relative Paths with Project Files

Project files now support the use of relative paths as of R2007b of MATLAB Compiler, enabling you to share a single project file for convenient deployment over the network. Simply share your project folder and use relative paths to define your project location to your distributed computers.

## Porting Generated Code to a Different Platform

You can distribute an application generated by MATLAB Compiler to any target machine that has the same operating system as the machine on which the application was compiled. For example, if you want to deploy an application to a Windows machine, you must use the Windows version of MATLAB Compiler to build the application on a Windows machine.

---

**Note** Since binary formats are different on each platform, the components generated by MATLAB Compiler cannot be moved from platform to platform as is.

---

To deploy an application to a machine with an operating system different from the machine used to develop the application, you must rebuild the application on the desired targeted platform. For example, if you want to deploy a previous application developed on a Windows machine to a Linux machine, you must use MATLAB Compiler on a Linux machine and completely rebuild the application. You must have a valid MATLAB Compiler license on both platforms to do this.

## Extracting a CTF Archive Without Executing the Component

CTF archives contain content (MATLAB files and MEX-files) that need to be extracted from the archive before they can be executed. In order to extract the archive you must override the default CTF embedding option (see “Overriding Default CTF Archive Embedding Using the MCR Component Cache” on page 6-20). To do this, ensure that you compile your component with the “-C Do Not Embed CTF Archive by Default” on page 13-28 option.

The CTF archive automatically expands the first time you run a MATLAB Compiler-based component (a MATLAB Compiler based standalone application or an application that calls a MATLAB Compiler-based shared library, COM, or .NET component).

To expand an archive without running the application, you can use the `extractCTF` (.exe on Windows) standalone utility provided in the `matlabroot/toolbox/compiler/deploy/arch` folder, where *arch* is your system architecture, Windows = win32|win64, Linux = glnx86, x86-64 = glnxa64, and Mac OS X = mac. This utility takes the CTF archive as input and expands it into the folder in which it resides. For example, this command expands `hello.ctf` into the folder where it resides:

```
extractCTF hello.ctf
```

The archive expands into a folder called `hello_mcr`. In general, the name of the folder containing the expanded archive is `<componentname>_mcr`, where `componentname` is the name of the CTF archive without the extension.

---

**Note** To run `extractCTF` from any folder, you must add `matlabroot/toolbox/compiler/deploy/arch` to your PATH environment variable. Run `extractCTF.exe` from a system prompt. If you run it from MATLAB, be sure to use the bang (!) operator.

---

## Ensuring Memory for Deployed Applications

If you are having trouble obtaining memory for your deployed application, use MATLAB Memory Shielding for deployed applications to ensure a maximum amount of contiguous allocated memory. See “Reserving Memory



for Deployed Applications with MATLAB Memory Shielding” on page 5-41  
for more information.

## Working with the MCR

In this section...
“About the MATLAB® Compiler Runtime (MCR)” on page 5-18
“Installing the MCR and MATLAB on the Same Machine” on page 5-19
“Installing Multiple MCRs on One Machine” on page 5-21
“Retrieving MCR Attributes” on page 5-21
“Improving Data Access Using the MCR User Data Interface” on page 5-23
“Displaying MCR Initialization Start-Up and Completion Messages For Users” on page 5-36

### About the MATLAB Compiler Runtime (MCR)

MATLAB Compiler uses the MATLAB Compiler Runtime (MCR), a standalone set of shared libraries that enables the execution of MATLAB files on computers without an installed version of MATLAB.

If you do not have MATLAB installed on the target machine and you want to run components created by MATLAB Compiler, you still need to install the MCR on the target machine, whether you are a developer or end user. You have to install the MCR only once. There is no way to distribute your application with any subset of the files that are installed by `MCRInstaller.exe`.

See “Deploying to End Users” on page 5-9 for more information about the general steps for installing the MCR as part of the deployment process.

See also “Using MCR Installer Command Line Options” on page 11-9 for more information.

### How is the MCR Different from MATLAB?

This MCR differs from MATLAB in several important ways:

- In the MCR, MATLAB files are securely encrypted for portability and integrity.

- MATLAB has a desktop graphical interface. The MCR has all of MATLAB's functionality without the graphical interface.
- The MCR is version-specific. You must run your applications with the version of the MCR associated with the version of MATLAB Compiler with which it was created. For example, if you compiled an application using version 4.10 (R2009a) of MATLAB Compiler, users who do not have MATLAB installed must have version 7.10 of the MCR installed. Use `mcrversion` to return the version number of the MCR.
- The MATLAB and Java paths in an MCR instance are fixed and cannot be changed. To change them, you must first customize them within MATLAB.

### **Performance Considerations and the MCR**

MATLAB Compiler was designed to work with a large range of applications that use the MATLAB programming language. Because of this, run-time libraries are large.

Since the MCR technology provides full support for the MATLAB language, including the Java programming language, starting a compiled application takes approximately the same amount of time as starting MATLAB. The amount of resources consumed by the MCR is necessary in order to retain the power and functionality of a full version of MATLAB.

The MCR makes use of thread locking so that only one thread is allowed to access the MCR at a time. As a result, calls into the MCR are threadsafe for MATLAB Compiler generated libraries, COM objects, and .NET objects. On the other hand, this can impact performance.

### **Installing the MCR and MATLAB on the Same Machine**

You do not need to install the MCR on your machine if your machine has both MATLAB and MATLAB Compiler installed. The version of MATLAB should be the same as the version of MATLAB that was used to create the deployed component.

---

**Caution** There is a limitation regarding folders on your path. If the target machine has a MATLAB installation, the `<mcr_root>` folders must be first on the path to run the deployed application. To run MATLAB, the `matlabroot` folders must be first on the path. This restriction only applies to configurations involving an installed MCR and an installed MATLAB on the same machine.

---

### Modifying the Path

If you install the MCR on a machine that already has MATLAB on it, you must adjust the library path according to your needs.

**Windows.** To run deployed components against the MCR install, `mcr_root\ver\runtime\win32|win64` must appear on your system path before `matlabroot\runtime\win32|win64`.

If `mcr_root\ver\runtime\arch` appears first on the compiled application path, the application uses the files in the MCR install area.

If `matlabroot\runtime\arch` appears first on the compiled application path, the application uses the files in the MATLAB Compiler installation area.

**UNIX.** To run deployed components against the MCR install, on Linux, Linux x86-64, or the `<mcr_root>/runtime/<arch>` folder must appear on your `LD_LIBRARY_PATH` before `matlabroot/runtime/<arch>`, and `XAPPLRESDIR` should point to `<mcr_root>/X11/app-defaults`. See “Directories Required for Run-Time Deployment” on page 11-5 for the platform-specific commands.

To run deployed components on Mac OS X, the `<mcr_root>/runtime` folder must appear on your `DYLD_LIBRARY_PATH` before `matlabroot/runtime/<arch>`, and `XAPPLRESDIR` should point to `<mcr_root>/X11/app-defaults`.

To run MATLAB on Mac OS X or Intel® Mac, `matlabroot/runtime/<arch>` must appear on your `DYLD_LIBRARY_PATH` before the `<mcr_root>/bin` folder, and `XAPPLRESDIR` should point to `matlabroot/X11/app-defaults`.

## Installing Multiple MCRs on One Machine

MCRInstaller supports the installation of multiple versions of the MCR on a target machine. This allows applications compiled with different versions of the MCR to execute side by side on the same machine.

If you do not want multiple MCR versions on the target machine, you can remove the unwanted ones. On Windows, run **Add or Remove Programs** from the Control Panel to remove any of the previous versions. On UNIX, you manually delete the unwanted MCR. You can remove unwanted versions before or after installation of a more recent version of the MCR, as versions can be installed or removed in any order.

---

**Note for Mac OS® X Users** Installing multiple versions of the MCR on the same machine is not supported on Mac OS X. When you receive a new version of MATLAB, you must recompile and redeploy all of your applications and components. Also, when you install a new MCR onto a target machine, you must delete the old version of the MCR and install the new one. You can only have one version of the MCR on the target machine.

---

## Deploying a Recompiled Application

Always run your compiled applications with the version of the MCR that corresponds to the MATLAB version with which your application was built. If you upgrade your MATLAB Compiler software on your development machine and distribute the recompiled application to your users, you should also distribute the corresponding version of the MCR. Users should upgrade their MCR to the new version. If users need to maintain multiple versions of the MCR on their systems, refer to “Installing Multiple MCRs on One Machine” on page 5-21 for more information.

## Retrieving MCR Attributes

Use these new functions to return data about MCR state when working with shared libraries (this does not apply to standalone applications).

Function and Signature	When to Use	Return Value
<pre>bool mclIsMCRInitialized()</pre>	<p>Use <code>mclIsMCRInitialized()</code> to determine whether or not the MCR has been properly initialized.</p>	<p>Boolean (true or false). Returns true if MCR is already initialized, else returns false.</p>
<pre>bool mclIsJVMEEnabled()</pre>	<p>Use <code>mclIsJVMEEnabled()</code> to determine if the MCR was launched with an instance of a Java Virtual Machine (JVM).</p>	<p>Boolean (true or false). Returns true if MCR is launched with a JVM instance, else returns false.</p>
<pre>const char* mclGetLogFileName()</pre>	<p>Use <code>mclGetLogFileName()</code> to retrieve the name of the log file used by the MCR</p>	<p>Character string representing log file name used by MCR</p>
<pre>bool mclIsNoDisplaySet()</pre>	<p>Use <code>mclIsNoDisplaySet()</code> to determine if <code>-nodisplay</code> option is enabled.</p>	<p>Boolean (true or false). Returns true if <code>-nodisplay</code> is enabled, else returns false.</p> <hr/> <p><b>Note</b> false is always returned on Windows systems since the <code>-nodisplay</code> option is not supported on Windows systems.</p> <hr/> <p><b>Caution</b> When running on Mac, if <code>-nodisplay</code> is used as one of the options included in <code>mclInitializeApplication</code>, then the call to <code>mclInitializeApplication</code> must occur before calling <code>mclRunMain</code>.</p> <hr/>

---

**Note** All of these attributes have properties of write-once, read-only.

---

### Example: Retrieving Information from MCR State

```

const char* options[4];
options[0] = "-logfile";
options[1] = "logfile.txt";
options[2] = "-nojvm";
options[3] = "-nodisplay";
if( !mclInitializeApplication(options,4) )
{
    fprintf(stderr,
            "Could not initialize the application.\n");
    return -1;
}
printf("MCR initialized : %d\n", mclIsMCRInitialized());
printf("JVM initialized : %d\n", mclIsJVMEEnabled());
printf("Logfile name : %s\n", mclGetLogFileName());
printf("nodisplay set : %d\n", mclIsNoDisplaySet());
fflush(stdout);

```

### Improving Data Access Using the MCR User Data Interface

The MCR User Data Interface lets you easily access MCR data. It allows keys and values to be passed between an MCR instance, the MATLAB code running on the MCR, and the wrapper code that created the MCR. Through calls to the MCR User Data Interface API, you access MCR data by creating a per-MCR-instance associative array of `mxArrays`, consisting of a mapping from string keys to `mxArray` values. Reasons for doing this include, but are not limited to the following:

- You need to supply run-time configuration information to a client running an application created with the Parallel Computing Toolbox. You supply and change configuration information on a per-execution basis. For example, two instances of the same application may run simultaneously with different configuration files. See “Deploying Applications Created Using Parallel Computing Toolbox” on page 5-30 for more information.

- You want to set up a global workspace, a global variable or variables that MATLAB and your client can access.
- You want to store the state of any variable or group of variables.

The API consists of:

- Two MATLAB functions callable from within deployed application MATLAB code
- Four external C functions callable from within deployed application wrapper code

---

**Note** The MATLAB functions are available to other modules since they are native to MATLAB. These built-in functions are implemented in the MCLMCR module, which lives in the standalone folder.

---

For implementations using .NET components, Java components, or COM components with Excel, see the *MATLAB Builder NE User's Guide*, *MATLAB Builder JA User's Guide*, and *MATLAB Builder EX User's Guide*, respectively.

### **MATLAB Functions**

Use the MATLAB functions `getmcruserdata` and `setmcruserdata` from deployed MATLAB applications. They are loaded by default only in applications created with the MATLAB Compiler or builder products. See Chapter 13, “Functions — Alphabetical List”, for more information.



---

**Tip** When calling the MATLAB functions `getmcuserdata` and `setmcuserdata`, remember the following:

- These functions will produce an `Unknown function` error when called in MATLAB if the `MCLMCR` module cannot be located. This can be avoided by calling `isdeployed` before calling `getmcuserdata` and `setmcuserdata`. For more information about the `isdeployed` function, see the `isdeployed` reference page.
  - The MATLAB functions `getmcuserdata` and `setmcuserdata` can be dragged and dropped (as you would any other MATLAB file), directly to the `deploytool` GUI.
- 

## External C Functions

Use the following C functions in deployed C/C++ applications. See Chapter 13, “Functions — Alphabetical List” for more information.

- `libnameGetMcrID`
- `mclSetMCRUserData`
- `mclGetMCRUserData`
- `mclSetCmdLineUserData`

## Setting MCR Data for Standalone Executables

MCR data can be set for a standalone executable with the `-mcuserdata` command line argument.

The following example demonstrates how to set MCR user data for use with a Parallel Computing Toolbox configuration `.mat` file:

```
parallelapp.exe -mcuserdata  
                ParallelConfigurationFile:config.mat
```

The argument following `-mcuserdata` is interpreted as a key/value MCR user data pair, where the colon separates the key from the value. The standalone executable accesses this data by using `getmcuserdata`.

---

**Note** A compiled application should set `mcruserdata` `ParallelConfigurationFile` *before* calling any Parallel Computing Toolbox™ code. Once this code has been called, setting `ParallelConfigurationFile` to point to a different file has no effect.

---

### Setting and Retrieving MCR Data for Shared Libraries

As mentioned in “Improving Data Access Using the MCR User Data Interface” on page 5-23, there are many possible scenarios for working with MCR Data. The most general scenario involves setting the MCR with specific data for later retrieval, as follows:

- 1 Outside the scope of your main code, use `libnameGetMcrID` to retrieve the key value of the MCR data you want to update.
- 2 In your code, include the MCR header file and the library header generated by MATLAB Compiler.
- 3 Properly initialize your application using `mclInitializeApplication`.
- 4 After creating your input data, write or “set” it to the MCR with `setmcruserdata` or `mclSetMCRUserData`, as appropriate. Use `mclSetCmdLineUserData` to set data from the command line.
- 5 After calling functions or performing other processing, retrieve the new MCR data with `getmcruserdata` or `mclGetMCRUserData`, as appropriate.
- 6 Free up storage memory in work areas by disposing of unneeded arrays with `mxDestroyArray`.
- 7 Shut down your application properly with `mclTerminateApplication`.

**Example: MagicMatrix.** The following is an end-to-end example showing how to set and retrieve MCR data with the `magicmatrix` application and the MCR User Data interface API:

#### MagicMatrix Function

```
function magicmatrix
```

```

key = 'MagicMatrix';
m = getmcruserdata(key);
disp(m);
m = m + 1;
setmcruserdata(key, m);

```

### Building the Shared Library with mcc

```

mcc -B csharedlib:libmagicmatrix magicmatrix.m setmcruserdata
                                     getmcruserdata -Nv

```

### Building on UNIX

```

mbuild -g -v -output magicmatrix magicmatrix.c libmagicmatrix.so

```

### Building on Windows

```

mbuild -g -v -output magicmatrix magicmatrix.c
                                     libmagicmatrix.lib

```

### Running on UNIX

```

% ./magicmatrix

```

### Running on Windows

```

C:\> magicmatrix.exe

```

### Running on 64-bit Macintosh

```

./magicmatrix.app/Contents/MacOS/magicmatrix

```

### magicmatrix.c

```

#include <stdio.h>

/* Include the MCR header file and the library specific header
 * file as generated by MATLAB Compiler */
#include "libmagicmatrix.h"

/* This function is used to display a double matrix stored in
 * an mxArray */

```

```
void display(const mxArray* in);

int run_main(int argc, char **argv)
{
    /* Input and output parameters. For testing, keep inputValue
     * and outputValue in separate arrays, so a dangling
     * pointer can't
     * cause a false positive.
     */
    mxArray *key, *inputValue;
    mxArray *outputValue = NULL;

    /* Column-major 3x3 magic square. */
    double data[] = {8, 3, 4, 1, 5, 9, 6, 7, 2};

    /* Call the library initialization routine and make sure
     * that the
     * library was initialized properly. */
    if (!libmagicmatrixInitialize()){
        fprintf(stderr, "Could not initialize the library.\n");
        return -2;
    }
    else
    {
        /* Declare an array to hold the inputs */
        mxArray *key = 0, *inputValue = 0;

        /* Create the input data */
        inputValue = mxCreateDoubleMatrix(3,3,mxREAL); /* key */
        key = mxCreateString("MagicMatrix"); /* value */
        memcpy(mxGetPr(inputValue), data, 9*sizeof(double));

        /* Set the user data: 2 inputs, no outputs */
        mlfSetmcruserdata(key, inputValue);

        /* Call the library function */
        mlfMagicmatrix(0, NULL, NULL);

        /* Get the MCR user data - it should be different now */
        mlfGetmcruserdata(1, &outputValue, key);
    }
}
```

```
        display(outputValue);

        /* Clean up */
        mxDestroyArray(outputValue); outputValue=0;

        /* Call the library termination routine */
        libmagicmatrixTerminate();

        /* Free the memory created for the inputs */
        mxDestroyArray(key); key = 0;
        mxDestroyArray(inputValue); inputValue = 0;
    }

    /* Shut everything down */
    mclTerminateApplication();
    return 0;
}

/*DISPLAY This function will display the double matrix stored
 * in an mxArray.
 * This function assumes that the mxArray passed as
 * input contains double array.
 */
void display(const mxArray* in)
{
    int i=0, j=0; /* loop index variables */
    int r=0, c=0; /* variables to store the row and column
 * length of the matrix */
    double *data; /* variable to point to the double data
 * stored within the mxArray */

    /* Get the size of the matrix */
    r = mxGetM(in);
    c = mxGetN(in);
    /* Get a pointer to the double data in mxArray */
    data = mxGetPr(in);

    /* Loop through the data and display the same in
```

```
    * matrix format */
    for( i = 0; i < c; i++ ){
        for( j = 0; j < r; j++){
            printf("%4.2f\t",data[j*c+i]);
        }
        printf("\n");
    }
    printf("\n");
}

/* Initialize the application */
if( !mclInitializeApplication(NULL,0) )
{
    fprintf(stderr,
        "Could not initialize the application.\n");
    return -1;
}
```

## **Deploying Applications Created Using Parallel Computing Toolbox**

For information about creating and exporting configurations from Parallel Computing Toolbox applications, see “Programming with User Configurations”.

For information about using the MCR User Data Interface see “Improving Data Access Using the MCR User Data Interface” in the MATLAB Builder JA, MATLAB Builder NE, and MATLAB Builder EX User’s Guides.

For a complete working example describing how to use Parallel Computing Toolbox with MATLAB Builder JA, see .

### **Example: Compiling and Deploying a Standalone Application (with MAT File Passed at Run-time) with the Parallel Computing Toolbox.**

This example shows how to compile a standalone application, using functions from the Parallel Computing Toolbox, with `deploytool`. In this case, the configuration information is passed at run-time.

---

**Note** It is not possible to compile and deploy applications using the LOCAL scheduler. You must have access to MDCS workers.

---

### Step 1: Write Your PCT Code

- 1 Compile `sample_pct.m` in MATLAB. By default, the code uses the local scheduler, starts the workers, and evaluates the result.

```
function speedup = sample_pct (n)
warning off all;
tic
if(ischar(n))
    n=str2double(n);
end
for ii = 1:n
    (cov(sin(magic(n))+rand(n,n))));
end
time1 =toc;
matlabpool('open',4);
tic
parfor ii = 1:n
    (cov(sin(magic(n))+rand(n,n))));
end
time2 =toc;
disp(['Normal loop times: ' num2str(time1) ...
    ',parallel loop time: ' num2str(time2) ]);
disp(['parallel speedup: ' num2str(1/(time2/time1)) ...
    ' times faster than normal']);
matlabpool('close','force');
disp('done');
speedup = (time1/time2);
```

- 2 Run the code as follows:

```
a = sample_pct(200)
```

- 3 Verify that you get the following results;

```
Starting matlabpool using the 'local'
```

```
configuration ... connected to 4 labs.  
Normal loop times: 1.4625, parallel loop time: 0.82891  
parallel speedup: 1.7643 times faster than normal  
Sending a stop signal to all the labs ... stopped.  
Did not find any pre-existing parallel jobs created  
by matlabpool.  
done  
a =  
    1.7643
```

### Step 2: Export Your Configuration as a MAT file

As mentioned above, to compile and deploy PCT code, you must have access to the MDCS cluster. This step shows you how to export the configuration MAT file of your cluster.

- 1 On the MATLAB desktop, click **Parallel > Manage Configuration**. The Manage Configuration dialog opens.
- 2 Select your configuration file (representing the cluster), right click, and select **Export** to export the configuration file as a MAT file.

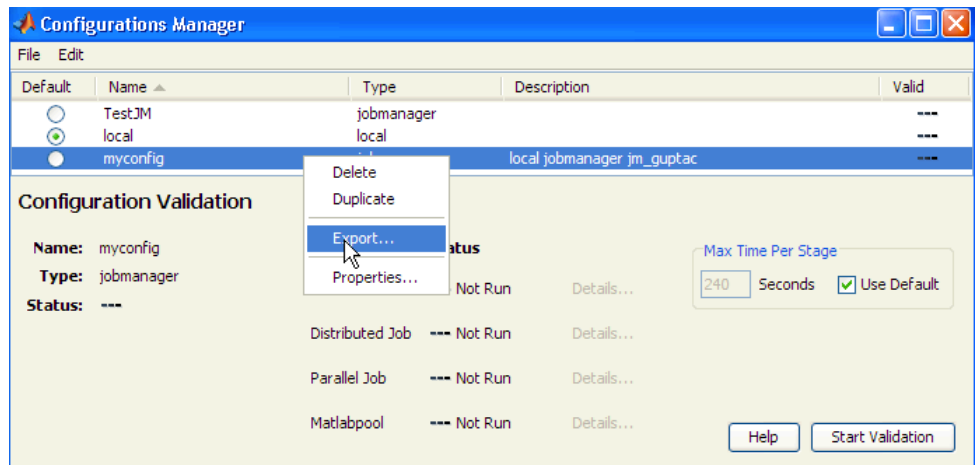



### Step 3: Compile and Deploy Your Application

- 1 Follow the steps in “Creating a Deployable Standalone Application or Shared Library” on page 1-13 to compile your application. When the compilation finishes, a new folder (with the same name as the project) is created. This folder contains two subfolders: `distrib` and `src`.

Project Name	<code>pct_Compiled</code>
File to compile (add to <b>Main File</b> area)	<code>sample_pct.m</code>

- 2 To deploy the compiled application, copy the `distrib` folder (containing the executable), the MCR installer, and the MAT file with the cluster configuration information to your end-users. The packaging function of `deploytool` offers a convenient way to do this.

---

**Note** The end-user’s target machine must have access to the cluster.

---

- 3 To run the deployed application, do the following:
  - a On the end-user machine, navigate to directory containing the EXE file.
  - b Issue the following command:

```
pct_Compiled.exe 200
    -mcruserdata
    ParallelConfigurationFile:C:\work9b\pctdeploytool\
        pct_Compiled\distrib\myconfig.mat
```

---

**Note** Ensure you pass the full path to the MAT file.

---

- c Verify the output is as follows:

```
Starting matlabpool using the 'myconfig'
    configuration ... connected
    to 4 labs.
Normal loop times: 1.5712, parallel loop time: 0.90766
```

```
parallel speedup: 1.7311 times faster than normal
Sending a stop signal to all the labs ... stopped.
Did not find any pre-existing parallel
jobs created by matlabpool.
done
```

### **Example: Compiling and Deploying a Standalone Application (with MAT File in the CTF Archive) with the Parallel Computing Toolbox.**

This example shows how to compile a standalone application, using functions from the Parallel Computing Toolbox, with `deploytool`. In this case, the configuration information is embedded in the CTF archive as a MAT file, and you set up the MCR to work with PCT using the `setmcruserdata` function in MATLAB.

---

**Note** It is not possible to compile and deploy applications using the LOCAL scheduler. You must have access to MDCS workers.

---

### **Step 1: Write Your PCT Code**

Compile the following two files in MATLAB. Note that, in this example, `run_sample_pct` calls `sample_pct` and supplies the configuration MAT file directly as MCR user data.

```
function run_sample_pct(n)
% Set the Parallel Configuration file:
if(isdeployed)
    matfile = 'myconfig.mat'; % can also use uigetfile to let
                                the USER select file
    setmcruserdata('ParallelConfigurationFile',matfile);
end
speedup = sample_pct(n)

function speedup = sample_pct (n)
warning off all;
if(ischar(n))
    n=str2double(n);
end
```

```

tic
for ii = 1:n
    (cov(sin(magic(n))+rand(n,n))));
end
time1 =toc;
matlabpool('open',4);
tic
parfor ii = 1:n
    (cov(sin(magic(n))+rand(n,n))));
end
time2 =toc;
disp(['Normal loop times: ' num2str(time1) ...
    ', parallel loop time: ' num2str(time2) ]);
disp(['parallel speedup: ' num2str(1/(time2/time1)) ...
    ' times faster than normal']);
matlabpool('close','force');
disp('done');
speedup = (time1/time2);

```

## Step 2: Compile and Deploy Your Application

- 1 Follow the steps in “Creating a Deployable Standalone Application or Shared Library” on page 1-13 to compile your application. When the compilation finishes, a new folder (with the same name as the project) is created. This folder contains two subfolders: `distrib` and `src`.

Project Name	pct_CompiledWithMat
File to compile (add to <b>Main File</b> area)	run_sample_pct.m
<b>Shared Resource and Helper Files</b>	myconfig.mat sample_pct.m

- 2 To deploy the compiled application, copy and distribute the `distrib` folder (containing the executable) and the MCR installer to your end-users. The packaging function of `deploytool` offers a convenient way to do this.

---

**Note** The end-user’s target machine must have access to the cluster.

---

**3** To run the deployed application, do the following:

- a** On the end-user machine, navigate to directory containing the EXE file.
- b** Issue the following command. Note that, in this case, you are not supplying the MAT file explicitly, since it is included in the CTF archive.

```
pct_CompiledWithMat.exe 200
```

- c** Verify the output is as follows:

```
Starting matlabpool using the 'myconfig'  
configuration ... connected to 4 labs.  
Normal loop times: 2.1289, parallel loop time: 1.227  
parallel speedup: 1.735 times faster than normal  
Sending a stop signal to all the labs ... stopped.  
Did not find any pre-existing parallel jobs created  
by matlabpool.  
  
done  
speedup =  
1.7350
```

## Displaying MCR Initialization Start-Up and Completion Messages For Users

You can display a console message for end users that informs them when MCR initialization starts and completes.

To create these messages, use the `-R` option of the `mcc` command.

You have the following options:

- Use the default start-up message only (Initializing MATLAB Compiler Runtime version `x.xx`)
- Customize the start-up or completion message with text of your choice. The default start-up message will also display prior to displaying your customized start-up message.

Some examples of different ways to invoke this option follow:

<b>This command:</b>	<b>Displays:</b>
<code>mcc -R -startmsg</code>	Default start-up message Initializing MATLAB Compiler Runtime version x.xx
<code>mcc -R -startmsg, 'user customized message'</code>	Default start-up message Initializing MATLAB Compiler Runtime version x.xx and <i>user customized message</i> for start-up
<code>mcc -R -completemsg, 'user customized message'</code>	Default start-up message Initializing MATLAB Compiler Runtime version x.xx and <i>user customized message</i> for completion
<code>mcc -R -startmsg, 'user customized message' -R -completemsg, 'user customized message'</code>	Default start-up message Initializing MATLAB Compiler Runtime version x.xx and <i>user customized message</i> for both start-up and completion by specifying -R before each option
<code>mcc -R -startmsg, 'user customized message', -completemsg, 'user customized message'</code>	Default start-up message Initializing MATLAB Compiler Runtime version x.xx and <i>user customized message</i> for both start-up and completion by specifying -R only once

## Best Practices

Keep the following in mind when using `mcc -R`:

- When calling `mcc` in the MATLAB Command Window, place the comma inside the single quote. For example:

```
mcc -m hello.m -R '-startmsg, "Message_Without_Space"'
```

- If your initialization message has a space in it, call `mcc` from the system console or use `!mcc` from MATLAB.

## Deploying a Standalone Application on a Network Drive

You can deploy a compiled standalone application to a network drive so that it can be accessed by all network users without having them install the MCR on their individual machines.

- 1** On any Windows machine, execute `MCRInstaller.exe` to install the MATLAB Compiler Runtime (MCR).
- 2** Copy the entire MCR folder (the folder where MCR is installed) onto a network drive.
- 3** Copy the compiled application into a separate folder in the network drive and add the path `<mcr_root>\<ver>\runtime\<arch>` to all client machines. All network users can then execute the application.
- 4** Run `vcredist_x86.exe` on for 32-bit clients; run `vcredist_x64.exe` for 64-bit clients.
- 5** If you are using MATLAB Builder EX, register `mwcomutil.dll` and `mwcommgr.dll` on every client machine.

If you are using MATLAB Builder NE (to create COM objects), register `mwcomutil.dll` on every client machine.

To register the DLLs, at the DOS prompt enter

```
mwregsvr <fully_qualified_pathname\dllname.dll>
```

These DLLs are located in `<mcr_root>\<ver>\runtime\<arch>`.

---

**Note** These libraries are automatically registered on the machine on which the installer was run.

---

## **MATLAB Compiler Deployment Messages**

To enable display of MATLAB Compiler deployment messages, see “Enabling MATLAB Compiler Deployment Messages” in *MATLAB Desktop Tools and Development Environment*.

## Using MATLAB Compiler Generated DLLs in Windows Services

If you have a Windows service that is built using DLL files generated by MATLAB Compiler, do the following to ensure stable performance:

**1** Create a file named `java.opts`.

**2** Add the following line to the file:

`-Xrs`

**3** Save the file to: `MCRROOT/version/runtime/win32|win64`, where `MCRROOT` is the installation folder of the MATLAB Compiler Runtime and `version` is the MCR version (for example, `v74` for MATLAB Compiler 4.4 (R2006a)).

---

**Caution** Failure to create the `java.opts` file using these steps may result in unpredictable results such as premature termination of Windows services.

---



# Reserving Memory for Deployed Applications with MATLAB Memory Shielding

## In this section...

“What Is MATLAB Memory Shielding and When Should You Use It?” on page 5-41

“Requirements for Using MATLAB Memory Shielding” on page 5-42

“Invoking MATLAB Memory Shielding for Your Deployed Application” on page 5-42

## What Is MATLAB Memory Shielding and When Should You Use It?

Occasionally you encounter problems ensuring that you have the memory needed to run deployed applications. These problems often occur when:

- Your data set is large
- You are trying to compensate for the memory limitations inherent in a 32-bit Windows system
- The computer available to you has limited resources
- Network resources are restrictive

Use MATLAB Memory Shielding to ensure that you obtain the maximum amount of contiguous memory to run your deployed application successfully.

MATLAB Memory Shielding provides the specified level of protection of the address space used by MATLAB. When you use this feature, it reserves the largest contiguous block of memory available for your application after startup.

Memory shielding works by ensuring that resources, such as DLLs, load into locations that will not fragment the address space of the system. The feature provides the specified amount of contiguous address space you specify, up to the maximum available on the system.

For example, on a 32-bit Windows system, MATLAB defaults to memory shielding for virtual addresses 0x50000000-0x70000000. At the point where your application runs, the shield lowers, allowing allocation of that virtual address space.

---

**Note** This topic describes how to invoke the shielding function for deployed applications, not the MATLAB workspace. To learn more about invoking memory shielding for MATLAB workspaces, see the discussion of the start-up option `matlab shieldOption` in the *MATLAB Function Reference Guide*.

---

### Requirements for Using MATLAB Memory Shielding

Before using MATLAB Memory Shielding for your deployed applications, verify that you meet the following requirements:

- Your deployed application is failing because it cannot find the proper amount of memory and not for another unrelated reason. As a best practice, let the operating system attempt to satisfy run-time memory requests, if possible. See “What Is MATLAB Memory Shielding and When Should You Use It?” on page 5-41 for examples of cases where you can benefit by using MATLAB Memory Shielding
- Your application runs on a Windows® 32-bit system. While MATLAB Memory Shielding runs on 64-bit Windows® systems without failing, it has no effect on your application.
- You are running with a standalone application or Windows executable. MATLAB Memory Shielding does not work with shared libraries, .NET components or Java components.
- You have run the MCR Installer on your system to get the MATLAB Compiler Runtime (MCR). The memory shielding feature is installed with the MCR.

### Invoking MATLAB Memory Shielding for Your Deployed Application

Invoke memory shielding by using either the command-line syntax or the GUI. Each approach has appropriate uses based on your specific memory reservation needs.

## Using the Command Line

Use the command line if you want to invoke memory shielding only with the various *shield\_level* values (not specific address ranges).

The base command-line syntax is:

```
MemShieldStarter [-help] [-gui]
                 [-shield shield_level]
                 fully-qualified_app_path
                 [user-defined_app_arguments]
```

- 1 Run your application using the default level of memory shielding. Use the command:

```
MemShieldStarter fully-qualified_app_path
                 [user-defined_app_arguments]
```

- 2 If your application runs successfully, try the next highest shield level to guarantee more contiguous memory, if needed.

- A higher level of protection does not always provide a larger size block and can occasionally cause start-up problems. Therefore, start with a lower level of protection and be conservative when raising the level of protection.
- Use only memory shielding levels that guarantee a successful execution of your application. See the table MemShieldStarter Options on page 5-44 for more details on which shield options to choose.
- Contact your system administrator for further advice on successfully running your application.

- 3 If your application fails to start, disable memory shielding:

- a To disable memory shielding after you have enabled it, run the following command:

```
MemShieldStarter -shield none
                 fully-qualified_app_path
                 [user-defined_app_arguments]
```

- b Contact your system administrator for further advice on successfully running your application.

## MemShieldStarter Options

Option	Description
-help	Invokes help for MemShieldStarter
-gui	Starts the Windows graphical interface for MemShieldStarter.exe. See “Using the GUI” on page 5-45 for more details.
-shield <i>shield_level</i>	See “Shield Level Options” on page 5-44.
<i>fully-qualified_application_path</i>	The fully qualified path to your user application
<i>user-defined_application_arguments</i>	Arguments passed to your user application. MemShieldStarter.exe only passes user arguments. It does not alter them.

**Shield Level Options.** *shield\_level* options are as follows:

- none — This value completely disables memory shielding. Use this value if your application fails to start successfully with the default (-shield minimum) option.
- minimum — The option defaults to this setting. Minimum shielding protects the range 0x50000000 to 0x70000000 during startup until just before processing matlabrc. This value ensures at least approximately 500 MB of contiguous memory available up to this point.

When experimenting with a shielding level, start with minimum. To use the default, do not specify a shield option upon startup. If your application fails to start successfully using minimum, use -shield none. If your application starts successfully with the default value for *shield\_level*, try using the -shield medium option to guarantee more memory.

- medium — This value protects the same range as minimum, 0x50000000 to 0x70000000, but protects the range until just after startup processes matlabrc. It ensures that there is at least approximately 500 MB of

contiguous memory up to this point. If MATLAB fails to start successfully with the `-shield medium` option, use the default option (`-shield minimum`). If MATLAB starts successfully with the `-shield medium` option and you want to try to ensure an even larger contiguous block after startup, try using the `-shield maximum` option.

- `maximum` — This value protects the maximum range, which can be up to approximately 1.5 GB, until just after startup processes `matlabrc`. The default memory shielding range for `maximum` covers `0x10000000` to `0x78000000`. If MATLAB fails to start successfully with the `-shield maximum` option, use the `-shield medium` option.

---

**Note** The shielding range may vary in various locales. Contact your system administrator for further details.

---

## Using the GUI

Use the graphical interface to invoke memory shielding for specific address ranges as well as with specific *shield\_level* values.

- 1 To start the GUI, run the following at the system command prompt:

```
MemShieldStarter.exe -gui
```

The Memory Shielding Starter dialog box opens:

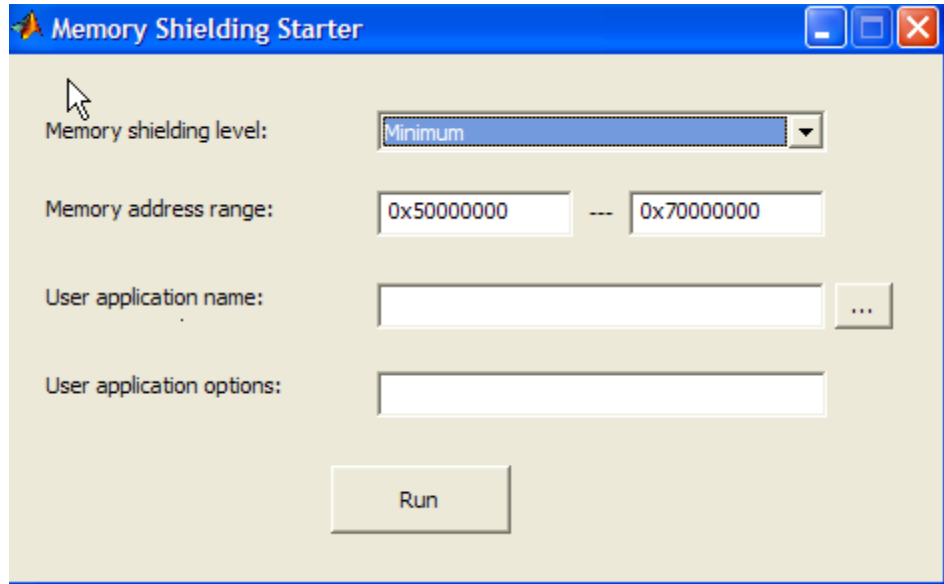

- 2 Enter the appropriate values as described in MemShieldStarter Options on page 5-44. Use the default **Memory shielding level** minimum.

You can specify a specific address range in the **Memory address range** fields. Specifying a range override the default 0x50000000 through 0x70000000 address range values required for the *shield\_level* minimum, for example.

- 3 Click **Run**.
- 4 If your application runs successfully, try the next highest shield level to guarantee more contiguous memory, if needed.
  - A higher level of protection does not always provide a larger size block and can occasionally cause startup problems. Therefore, start with a lower level of protection and use only what is necessary to guarantee a successful execution of your application.
  - See the table MemShieldStarter Options on page 5-44 for more details on appropriate shield options for various situations.

# Compiler Commands

---

This chapter describes `mcc`, which is the command that invokes MATLAB Compiler.

- “Command Overview” on page 6-2
- “Using Macros to Simplify Compilation” on page 6-5
- “Using Path Names” on page 6-8
- “Using Bundle Files” on page 6-9
- “Using Wrapper Files” on page 6-11
- “Interfacing MATLAB Code to C/C++ Code” on page 6-14
- “Overriding Default CTF Archive Embedding Using the MCR Component Cache” on page 6-20
- “Using Pragmas” on page 6-22
- “Using `mxArray`” on page 6-24
- “Script Files” on page 6-25
- “Compiler Tips” on page 6-28

## Command Overview

In this section...
“Compiler Options” on page 6-2
“Combining Options” on page 6-2
“Conflicting Options on the Command Line” on page 6-3
“Using File Extensions” on page 6-3

### Compiler Options

`mcc` is the MATLAB command that invokes MATLAB Compiler. You can issue the `mcc` command either from the MATLAB command prompt (MATLAB mode) or the DOS or UNIX command line (standalone mode).

You may specify one or more MATLAB Compiler option flags to `mcc`. Most option flags have a one-letter name. You can list options separately on the command line, for example,

```
mcc -m -v myfun
```

Macros are MathWorks supplied MATLAB Compiler options that simplify the more common compilation tasks. Instead of manually grouping several options together to perform a particular type of compilation, you can use a simple macro option. You can always use individual options to customize the compilation process to satisfy your particular needs. For more information on macros, see “Using Macros to Simplify Compilation” on page 6-5.

### Combining Options

You can group options that do not take arguments by preceding the list of option flags with a single dash (-), for example:

```
mcc -mv myfun
```

Options that take arguments cannot be combined unless you place the option with its arguments last in the list. For example, these formats are valid:

```
mcc -v -W main -T link:exe myfun % Options listed separately
```



```
mcc -vW main -T link:exe myfun    % Options combined
```

This format is *not* valid:

```
mcc -Wv main -T link:exe myfun
```

In cases where you have more than one option that takes arguments, you can only include one of those options in a combined list and that option must be last. You can place multiple combined lists on the `mcc` command line.

If you include any C or C++ file names on the `mcc` command line, the files are passed directly to `mbuild`, along with any MATLAB Compiler generated C or C++ files.

## Conflicting Options on the Command Line

If you use conflicting options, MATLAB Compiler resolves them from left to right, with the rightmost option taking precedence. For example, using the equivalencies in “Macro Options” on page 6-5,

```
mcc -m -W none test.m
```

is equivalent to:

```
mcc -W main -T link:exe -W none test.m
```

In this example, there are two conflicting `-W` options. After working from left to right, MATLAB Compiler determines that the rightmost option takes precedence, namely, `-W none`, and the product does not generate a wrapper.

---

**Caution** Macros and regular options may both affect the same settings and may therefore override each other depending on their order in the command line.

---

## Using File Extensions

The valid, recommended file extension for a file submitted to MATLAB Compiler is `.m`. Always specify the complete file name, including the `.m`

extension, when compiling with `mcc` or you may encounter unpredictable results.

---

**Note** P-files (`.p`) have precedence over MATLAB files, therefore if both P-files and MATLAB files reside in a folder, and a file name is specified without an extension, the P-file will be selected.

---

## Using Macros to Simplify Compilation

### In this section...

“Macro Options” on page 6-5

“Working With Macro Options” on page 6-5

### Macro Options

MATLAB Compiler, through its exhaustive set of options, gives you access to the tools you need to do your job. If you want a simplified approach to compilation, you can use one simple option, i.e., *macro*, that allows you to quickly accomplish basic compilation tasks. Macros let you group several options together to perform a particular type of compilation.

This table shows the relationship between the macro approach to accomplish a standard compilation and the multioption alternative.

Macro Option	Bundle File	Creates	Option Equivalence	
			Function Wrapper	Output Stage
-l	macro_option_l	Library	-W lib	-T link:lib
-m	macro_option_m	Standalone application	-W main	-T link:exe

### Working With Macro Options

The `-m` option tells MATLAB Compiler to produce a standalone application. The `-m` macro is equivalent to the series of options

```
-W main -T link:exe
```

This table shows the options that compose the `-m` macro and the information that they provide to MATLAB Compiler.

**-m Macro**

Option	Function
-W main	Produce a wrapper file suitable for a standalone application.
-T link:exe	Create an executable link as the output.

**Changing Macro Options**

You can change the meaning of a macro option by editing the corresponding `macro_option` bundle file in `matlabroot/toolbox/compiler/bundles`. For example, to change the `-m` macro, edit the file `macro_option_m` in the `bundles` folder.

---

**Note** This changes the meaning of `-m` for all users of this MATLAB installation.

---

**Specifying Default Macro Options**

As the MCCSTARTUP functionality has been replaced by bundle file technology, the `macro_default` file that resides in `toolbox\compiler\bundles` can be used to specify default options to the compiler.

For example, adding `-mv` to the `macro_default` file causes the command:

```
mcc foo.m
```

to execute as though it were:

```
mcc -mv foo.m
```

Similarly, adding `-v` to the `macro_default` file causes the command:

```
mcc -W 'lib:libfoo' -T link:lib foo.m
```

to behave as though the command were:

```
mcc -v -W 'lib:libfoo' -T link:lib foo.m
```

## Using Path Names

If you specify a full path name to a MATLAB file on the `mcc` command line, MATLAB Compiler

- 1** Breaks the full name into the corresponding path name and file names (`<path>` and `<file>`).
- 2** Replaces the full path name in the argument list with “`-I <path> <file>`”. For example,

```
mcc -m /home/user/myfile.m
```

would be treated as

```
mcc -m -I /home/user myfile.m
```

In rare situations, this behavior can lead to a potential source of confusion. For example, suppose you have two different MATLAB files that are both named `myfile.m` and they reside in `/home/user/dir1` and `/home/user/dir2`. The command

```
mcc -m -I /home/user/dir1 /home/user/dir2/myfile.m
```

would be equivalent to

```
mcc -m -I /home/user/dir1 -I /home/user/dir2 myfile.m
```

MATLAB Compiler finds the `myfile.m` in `dir1` and compiles it instead of the one in `dir2` because of the behavior of the `-I` option. If you are concerned that this might be happening, you can specify the `-v` option and then see which MATLAB file MATLAB Compiler parses. The `-v` option prints the full path name to the MATLAB file during the dependency analysis phase.

---

**Note** MATLAB Compiler produces a warning (`specified_file_mismatch`) if a file with a full path name is included on the command line and MATLAB Compiler finds it somewhere else.

---

## Using Bundle Files

Bundle files provide a convenient way to group sets of MATLAB Compiler options and recall them as needed. The syntax of the bundle file option is:

```
-B <filename>[:<a1>,<a2>,...,<an>]
```

When used on the `mcc` command line, the bundle option `-B` replaces the entire string with the contents of the specified file. The file should contain only `mcc` command-line options and corresponding arguments and/or other file names. The file may contain other `-B` options.

A bundle file can include replacement parameters for MATLAB Compiler options that accept names and version numbers. For example, there is a bundle file for C shared libraries, `csharedlib`, that consists of:

```
-W lib:%1% -T link:lib
```

To invoke MATLAB Compiler to produce a C shared library using this bundle, you can use:

```
mcc -B csharedlib:mysharedlib myfile.m myfile2.m
```

In general, each `%n%` in the bundle file will be replaced with the corresponding option specified to the bundle file. Use `%%` to include a `%` character. It is an error to pass too many or too few options to the bundle file.

---

**Note** You can use the `-B` option with a replacement expression as is at the DOS or UNIX prompt. To use `-B` with a replacement expression at the MATLAB prompt, you must enclose the expression that follows the `-B` in single quotes when there is more than one parameter passed. For example,

```
>>mcc -B csharedlib:libtimefun weekday data tic calendar toc
```

can be used as is at the MATLAB prompt because `libtimefun` is the only parameter being passed. If the example had two or more parameters, then the quotes would be necessary as in

```
>>mcc -B 'cexcel:component,class,1.0' ...  
weekday data tic calendar toc
```

---

See the following table for a list of bundle files available with MATLAB Compiler.

Bundle File	Creates	Contents
cpplib	C++ Library	-W cpplib:<shared_library_name> -T link:lib
csharedlib	C Shared Library	-W lib:<shared_library_name> -T link:lib

---

**Note** Additional bundle files are available when you have a license for products layered on MATLAB Compiler. For example, if you have a license for MATLAB Builder NE, you can use the `mcc` command with bundle files that create COM objects and .NET objects.

---



## Using Wrapper Files

In this section...
“What Are Wrapper Files?” on page 6-11
“Main File Wrapper” on page 6-11
“C Library Wrapper” on page 6-12
“C++ Library Wrapper” on page 6-13

### What Are Wrapper Files?

Wrapper files encapsulate, or wrap, the MATLAB files in your application with an interface that enables the MATLAB files to operate in a given target environment.

To provide the required interface, the wrapper does the following:

- Performs wrapper-specific initialization and termination
- Provides the dispatching of function calls to the MCR

To specify the type of wrapper to generate, use the following syntax:

```
-W <type>
```

The following sections detail the available wrapper types.

### Main File Wrapper

The `-W main` option generates wrappers that are suitable for building standalone applications. These POSIX-compliant main wrappers accept strings from the POSIX shell and return a status code. They pass these command-line strings to the MATLAB file function(s) as MATLAB strings. They are meant to translate “command-like” MATLAB files into POSIX main applications.

### POSIX Main Wrapper

Consider this MATLAB file, `sample.m`.

```
function y = sample(varargin)
varargin{:}
y = 0;
```

You can compile `sample.m` into a POSIX main application. If you call `sample` from MATLAB, you get

```
sample hello world
ans =
hello

ans =
world

ans =
    0
```

If you compile `sample.m` and call it from the DOS shell, you get

```
C:\> sample hello world

ans =
hello

ans =
world

C:\>
```

The difference between the MATLAB and DOS/UNIX environments is the handling of the return value. In MATLAB, the return value is handled by printing its value; in the DOS/UNIX shell, the return value is handled as the return status code. When you compile a function into a POSIX main application, the return status is set to 0 if the compiled MATLAB file is executed without errors and is nonzero if there are errors.

### C Library Wrapper

The `-l` option, or its equivalent `-W lib:libname`, produces a C library wrapper file. This option produces a shared library from an arbitrary set of

MATLAB files. The generated header file contains a C function declaration for each of the compiled MATLAB functions. The export list contains the set of symbols that are exported from a C shared library.

---

**Note** You must generate a library wrapper file when calling any MATLAB Compiler generated code from a larger application.

---

## **C++ Library Wrapper**

The `-W cpplib:libname` option produces the C++ library wrapper file. This option allows the inclusion of an arbitrary set of MATLAB files into a library. The generated header file contains all of the entry points for all of the compiled MATLAB functions.

---

**Note** You must generate a library wrapper file when calling any MATLAB Compiler generated code from a larger application.

---

## Interfacing MATLAB Code to C/C++ Code

### In this section...

“Overview” on page 6-14

“Code Proper Return Types From C and C++ Methods” on page 6-14

“C Example” on page 6-14

“C++ Example” on page 6-17

### Overview

MATLAB Compiler supports calling arbitrary C/C++ functions from your MATLAB code. To use this feature, provide an MATLAB function stub that determines how the code will behave in MATLAB, and then provide an implementation of the body of the function in C or C++.

---

**Note** As of release R2010b, invoking the  `%#EXTERNAL` pragma will return a warning. In future releases, this pragma will no longer be valid and, when called, will return errors.

Instead of invoking the  `%#EXTERNAL` pragma in your MATLAB code stub to designate code to be compiled with C or C++, rewrite the C or C++ function as a MEX-file and call it from your application. You can control whether the MEX-file or a MATLAB stub gets called by using the  `isdeployed` function.

---

### Code Proper Return Types From C and C++ Methods

When coding, keep in mind that LCC compilers can be more strict in enforcing  `bool` return types from C and  `void` returns from C++ than Microsoft compilers. To avoid potential problems, ensure all C methods you write (and reference from within M) return a  `bool` return type indicating the status, and any C++ methods return  `void`.

### C Example

Suppose you have a C function that reads data from a measurement device. In MATLAB code, you want to simulate the device by providing a sine wave

output, so you provide a function that returns the measurement obtained from the device. This C function, `measure_from_device()`, returns a double, which is the current measurement.

To replace the implementation of the `collect_one` function with a C implementation, use the `extern` pragma:

- 1 Compile the MATLAB code with the `extern` pragma once to generate the header file `function_name_external.h`, where `function_name` is the name of the initial MATLAB function containing the `extern` pragma. This header file will contain the `extern` declaration of the function that you must provide. This function must conform to the same interface as code generated by MATLAB Compiler.

MATLAB Compiler will generate the interface for any functions that contain the `extern` pragma into a separate file called `function_name_external.h`. The C or C++ file generated by MATLAB Compiler will include this header file to get the declaration of the function being provided.

Place the pragma in the `collect.m` local function as follows:

```
function collect

    y = zeros(1,100); % pre-allocate the matrix
    for i = 1:100
        y(i) = collect_one;
    end

function y = collect_one
    %EXTERNAL
    persistent t;

    if (isempty(t))
        t = 0;
    else
        t = t+0.05;
    end
```

```
y = sin(t);
```

**2** Compile the collect function.

When this file is compiled, MATLAB Compiler creates the additional header file `collect_one_external.h`, which contains the interface between MATLAB Compiler generated code and your code. In this example, it would contain:

```
extern bool mlxCollect_one(int nlhs, mxArray *plhs[],
                          int nrhs, mxArray *prhs[]);
```

**3** It is recommended that you include this header file when defining the function. This function can be implemented in this C file, `measure.c`, using the `measure_from_device()` function.

```
#include "collect_one_external.h"
#include <math.h>

extern double measure_from_device(void);
bool mlxCollect_one(int nlhs, mxArray *plhs[],
                   int nrhs, mxArray *prhs[])
{
    plhs[0] = mxCreateDoubleMatrix(1,1,mxREAL);
    *(mxGetPr(plhs[0])) = measure_from_device();
}

double measure_from_device(void)
{
    static double t = 0.0;
    t = t + 0.05;
    return sin(t);
}
```

To generate the application, use

```
mcc -m collect.m measure.c
```

## C++ Example

Suppose you have a C function that reads data from a measurement device. In MATLAB code, you want to simulate the device by providing a sine wave output, so you provide a function that returns the measurement obtained from the device. For example, this C function, `measure_from_device()`, returns a double, which is the current measurement.

`collect.m` contains the MATLAB code for the simulation of your application.

```
function collect

    y = zeros(1,100); % pre-allocate the matrix
    for i = 1:100
        y(i) = collect_one;
    end

function y = collect_one
    %EXTERNAL
    persistent t;

    if (isempty(t))
        t = 0;
    else
        t = t+0.05;
    end
    y = sin(t);
```

To replace the implementation of the `collect_one` function with a C implementation, use the `%external` pragma.

- 1 Compile the MATLAB code with the `%external` pragma once to generate the header file `function_name_external.h`, where `function_name` is the name of the initial MATLAB function containing the `%external` pragma. This header file will contain the `extern` declaration of the function that you must provide. This function must conform to the same interface as code generated by MATLAB Compiler.

MATLAB Compiler will generate the interface for any functions that contain the `%#external` pragma into a separate file called `function_name_external.h`. The C or C++ file generated by MATLAB Compiler will include this header file to get the declaration of the function being provided.

In this example, place the pragma in the `collect_one` local function.

```
function collect

y = zeros(1, 100); % preallocate the matrix
for i = 1:100
    y(i) = collect_one;
end
disp (y)

function y = collect_one

%#external
persistent t;
if (isempty(t))
    t = 0;
end
t = t + 0.05;
y = sin(t);
```

## **2** Compile the `collect` function.

When this file is compiled, MATLAB Compiler creates the additional header file `collect_one_external.h`, which contains the interface between MATLAB Compiler generated code and your code. In this example, it would contain:

```
extern void mlxCollect_one(int nlhs, mxArray *plhs[],
                          int nrhs, mxArray *prhs[]);
```

## **3** It is recommended that you include this header file when defining the function. This function can be implemented in this C++ file, `measure.cpp`, using the `measure_from_device()` function.

```
#include "collect_one_external.h"
```



```
#include <math.h>

extern double measure_from_device(void);

void mlxCollect_one(int nlhs, mxArray *plhs[],
                   int nrhs, mxArray *prhs[])

{
    plhs[0] = mxCreateDoubleMatrix(1,1,mxREAL);
    *(mxGetPr(plhs[0])) = measure_from_device();
}

double measure_from_device(void)
{
    static double t = 0.0;
    t = t + 0.05;
    return sin(t);
}
```

To generate the application, use

```
mcc -m collect.m measure.cpp
```

## Overriding Default CTF Archive Embedding Using the MCR Component Cache

As of R2008a, CTF data is automatically embedded directly in the C/C++, main and Winmain, shared libraries and standalones by default. In order to override this default functionality, you must compile using the option “-C Do Not Embed CTF Archive by Default” on page 13-28.

If you do not use the `mcc -C` option to specify that a separate CTF file be generated, you can add environment variables to specify various options, such as:

- Defining the location where you want the CTF archive to be extracted
- Adding diagnostic error printing options that can be used when extracting the CTF, for troubleshooting purposes
- Tuning the MCR component cache size for performance reasons.

Use the following environment variables to change these settings.

Environment Variable	Purpose	Notes
MCR_CACHE_ROOT	When set to the location of where you want the CTF archive to be extracted, this variable overrides the default per-user component cache location.	Does not apply
MCR_CACHE_VERBOSE	When set to any value, this variable prints logging details about the component cache for diagnostic reasons. This can be very helpful if problems are encountered during CTF archive extraction.	Logging details are turned off by default (for example, when this variable has no value).
MCR_CACHE_SIZE	When set, this variable overrides the default component cache size.	The initial limit for this variable is 32M (megabytes). This may, however, be changed after you have set the variable

Environment Variable	Purpose	Notes
		the first time. Edit the file <code>.max_size</code> , which resides in the file designated by running the <code>mcrcachedir</code> command, with the desired cache size limit.

---

**Note** If you run `mcc` specifying conflicting wrapper and target types, the CTF will not be embedded into the generated component. For example, if you run:

```
mcc -W lib:myLib -T link:exe test.m test.c
```

the generated `test.exe` will not have the CTF embedded in it, as if you had specified a `-C` option to the command line.

---

## Using Pragmas

### In this section...

“Using feval” on page 6-22

“Example: Using %#function” on page 6-22

### Using feval

In standalone mode, the pragma

```
%#function <function_name-list>
```

informs MATLAB Compiler that the specified function(s) should be included in the compilation, whether or not the MATLAB Compiler dependency analysis detects it. Without this pragma, the MATLAB Compiler dependency analysis will not be able to locate and compile all MATLAB files used in your application. This pragma adds the top-level function as well as all the subfunctions in the file to the compilation.

You cannot use the %#function pragma to refer to functions that are not available in MATLAB code.

### Example: Using %#function

A good coding technique involves using %#function in your code wherever you use feval statements. This example shows how to use this technique to help MATLAB Compiler find the appropriate files during compile time, eliminating the need to include all the files on the command line.

```
function ret = mywindow(data,filterName)
%MYWINDOW Applies the window specified on the data.
%
% Get the length of the data.
N= length(data);
% List all the possible windows.
% Note the list of functions in the following function pragma is
% on a single line of code.
```

```
##function bartlett, barthannwin, blackman, blackmanharris,  
bohmanwin, chebwin, flattopwin, gausswin, hamming, hann, kaiser,  
nuttallwin, parzenwin, rectwin, tukeywin, triang  
  
window = feval(filterName,N);  
% Apply the window to the data.  
ret = data.*window;
```

## Using mxArray

For full documentation on the mxArray API, see “MX Matrix Library” in *MATLAB C and Fortran API Reference*.

For a complete description of data types used with mxArray, see “MATLAB Data” in *MATLAB External Interfaces*.

For general information on data handling, see *MATLAB External Interfaces*.

## Script Files

### In this section...

“Converting Script MATLAB Files to Function MATLAB Files” on page 6-25

“Including Script Files in Deployed Applications” on page 6-26

## Converting Script MATLAB Files to Function MATLAB Files

MATLAB provides two ways to package sequences of MATLAB commands:

- Function MATLAB files
- Script MATLAB files

Some things to remember about script and function MATLAB files:

- Variables used inside function MATLAB files are local to that function; you cannot access these variables from the MATLAB interpreter’s workspace unless they are passed back by the function. By contrast, variables used inside script MATLAB files are shared with the caller’s workspace; you can access these variables from the MATLAB interpreter command line.
- Variables that are declared as persistent in a MEX-file may not retain their values through multiple calls from MATLAB.

MATLAB Compiler can compile script MATLAB files or can compile function MATLAB files that call scripts. You can either specify an script MATLAB file explicitly on the `mcc` command line, or you can specify function MATLAB files that include scripts.

Converting a script into a function is usually fairly simple. To convert a script to a function, simply add a `function` line at the top of the MATLAB file.

Running this script MATLAB file from a MATLAB session creates variables `m` and `t` in your MATLAB workspace browser.

If desired, convert this script MATLAB file into a function MATLAB file by simply adding a `function` header line.

```
function houdini(sz)
m = magic(sz); % Assign magic square to m.
t = m .^ 3;    % Cube each element of m.
disp(t)       % Display the value of t.
```

MATLAB Compiler can now compile `houdini.m`. However, because this makes `houdini` a function, running the function no longer creates variables `m` and `t` in the MATLAB workspace browser. If it is important to have `m` and `t` accessible from the MATLAB workspace browser, you can change the beginning of the function to

```
function [m,t] = houdini(sz)
```

The function now returns the values of `m` and `t` to its caller.

## Including Script Files in Deployed Applications

Compiled applications consist of two layers of MATLAB files. The top layer is the interface layer and consists of those functions that are directly accessible from C or C++.

In standalone applications, the interface layer consists of only the main MATLAB file. In libraries, the interface layer consists of the MATLAB files specified on the `mcc` command line.

The second layer of MATLAB files in compiled applications includes those MATLAB files that are called by the functions in the top layer. You can include scripts in the second layer, but not in the top layer.

For example, you can produce an application from the `houdini.m` script MATLAB file by writing a new MATLAB function that calls the script, rather than converting the script into a function.

```
function houdini_fcn
    houdini;
```

To produce the `houdini_fcn`, which will call the `houdini.m` script MATLAB file, use

```
mcc -m houdini_fcn
```





## Compiler Tips

### In this section...

“Calling a Function from the Command Line” on page 6-28

“Using MAT-Files in Deployed Applications” on page 6-29

“Compiling a GUI That Contains an ActiveX Control” on page 6-29

“Debugging MATLAB® Compiler Generated Executables” on page 6-29

“Deploying Applications That Call the Java Native Libraries” on page 6-30

“Locating .fig Files in Deployed Applications” on page 6-30

“Blocking Execution of a Console Application That Creates Figures and Terminating Figures by Force” on page 6-30

“Passing Arguments to and from a Standalone Application” on page 6-31

“Using Graphical Applications in Shared Library Targets” on page 6-33

“Using the VER Function in a Compiled MATLAB Application” on page 6-33

## Calling a Function from the Command Line

You can make a MATLAB function into a standalone that is directly callable from the system command line. All the arguments passed to the MATLAB function from the system command line are strings. Two techniques to work with these functions are:

- Modify the original MATLAB function to test each argument and convert the strings to numbers.
- Write a wrapper MATLAB function that does this test and then calls the original MATLAB function.

For example:

```
function x=foo(a, b)
    if (ischar(a)), a = str2num(a), end;
    if (ischar(b)), b = str2num(b), end;

    % The rest of your MATLAB code here...
```

You only do this if your function expects numeric input. If your function expects strings, there is nothing to do because that's the default from the command line.

## Using MAT-Files in Deployed Applications

To use a MAT-file in a deployed application, use the MATLAB Compiler `-a` option to include the file in the CTF archive. For more information on the `-a` option, see “-a Add to Archive” on page 13-25.

## Compiling a GUI That Contains an ActiveX Control

When you save a GUI that contains ActiveX components, GUIDE creates a file in the current folder for each such component. The file name consists of the name of the GUI followed by an underscore (`_`) and `activex $n$` , where  $n$  is a sequence number. For example, if the GUI is named `ActiveXcontrol` then the file name would be `ActiveXcontrol_activex1`. The file name does not have an extension.

If you use MATLAB Compiler `mcc` command to compile a GUIDE-created GUI that contains an ActiveX component, you must use the `-a` option to add the ActiveX control files that GUIDE saved in the current folder to the CTF archive. Your command should be similar to

```
mcc -m mygui -a mygui_activex1
```

where `mygui_activex1` is the name of the file. If you have more than one such file, use a separate `-a` option for each file.

## Debugging MATLAB Compiler Generated Executables

As of MATLAB Compiler 4, it is no longer possible to debug your entire program using a C/C++ debugger; most of the application is MATLAB code, which can only be debugged in MATLAB. Instead, run your code in MATLAB and verify that it produces the desired results. Then you can compile it. The compiled code will produce the same results.

## Deploying Applications That Call the Java Native Libraries

If your application interacts with Java, you need to specify the search path for native method libraries by editing `librarypath.txt` and deploying it.

- 1 Copy `librarypath.txt` from  
`matlabroot/toolbox/local/librarypath.txt`.
- 2 Place `librarypath.txt` in `<mcr_root>/<ver>/toolbox/local`.  
  
`<mcr_root>` refers to the complete path where the MCR library archive files are installed on your machine.
- 3 Edit `librarypath.txt` by adding the folder that contains the native library that your application's Java code needs to load.

## Locating .fig Files in Deployed Applications

MATLAB Compiler locates `.fig` files automatically when there is an MATLAB file with the same name as the `.fig` file in the same folder. If the `.fig` file does not follow this rule, it must be added with the `-a` option.

## Blocking Execution of a Console Application That Creates Figures and Terminating Figures by Force

The purpose of `mclWaitForFiguresToDie` is to block execution of a calling program as long as figures created in encapsulated MATLAB code are displayed. `mclWaitForFiguresToDie` takes no arguments. Your application can call `mclWaitForFiguresToDie` any time during execution. Typically you use `mclWaitForFiguresToDie` when:

- There are one or more figures you want to remain open.
- The function that displays the graphics requires user input before continuing.
- The function that calls the figures was called from `main()` in a console program.

When `mclWaitForFiguresToDie` is called, execution of the calling program is blocked if any figures created by the calling object remain open.

Both MATLAB Builder NE and MATLAB Builder JA use `mcIWaitForFiguresToDie` through the use of wrapper methods. See “Blocking Execution of a Console Application that Creates Figures” in the MATLAB Builder NE User’s Guide and “Blocking Execution of a Console Application that Creates Figures” in the MATLAB Builder JA User’s Guide for more details and code fragment examples.

---

**Caution** Use caution when calling the `mcIWaitForFiguresToDie` function. Calling this function from an interactive program like Excel can hang the application. This function should be called *only* from console-based programs.

---

## Passing Arguments to and from a Standalone Application

To pass input arguments to a MATLAB Compiler generated standalone application, you pass them just as you would to any console-based application. For example, to pass a file called `helpfile` to the compiled function called `filename`, use

```
filename helpfile
```

To pass numbers or letters (e.g., 1, 2, and 3), use

```
filename 1 2 3
```

Do not separate the arguments with commas.

To pass matrices as input, use

```
filename "[1 2 3]" "[4 5 6]"
```

You have to use the double quotes around the input arguments if there is a space in it. The calling syntax is similar to the `dos` command. For more information, see the MATLAB `dos` command.

The things you should keep in mind for your MATLAB file before you compile are:

- The input arguments you pass to your application from a system prompt are considered as string input. If, in your MATLAB code before compilation, you are expecting the data in different format, say double, you will need to convert the string input to the required format. For example, you can use `str2num` to convert the string input to numerical data. You can determine at run time whether or not to do this by using the `isdeployed` function. If your MATLAB file expects numeric inputs in MATLAB, the code can check whether it is being run as a standalone application. For example:

```
function myfun (n1, n2)
    if (isdeployed)
        n1 = str2num(n1);
        n2 = str2num(n2);
    end
```

- You cannot return back values from your standalone application to the user. The only way to return values from compiled code is to either display it on the screen or store it in a file. To display your data on the screen, you either need to unsuppress (do not use semicolons) the commands whose results yield data you want to return to the screen or, use the `disp` command to display the value. You can then redirect these outputs to other applications using output redirection (`>` operator) or pipes (only on UNIX systems).

### **Passing Arguments to a Double-Clickable Application**

On Windows, if you want to run the standalone application by double-clicking it, you can create a batch file that calls this standalone application with the specified input arguments. Here is an example of the batch file:

```
rem main.bat file that calls sub.exe with input parameters
sub "[1 2 3]" "[4 5 6]"
@echo off
pause
```

The last two lines of code keep your output on the screen until you press a key. If you save this file as `main.bat`, you can run your code with the specified arguments by double-clicking the `main.bat` icon.

## **Using Graphical Applications in Shared Library Targets**

When deploying a GUI as a shared library to a C/C++ application, use `mc1WaitForFiguresToDie` to display the GUI until it is explicitly terminated.

## **Using the VER Function in a Compiled MATLAB Application**

When you use the `VER` function in a compiled MATLAB application, it will perform with the same functionality as if you had called it from MATLAB. However, be aware that when using `VER` in a compiled MATLAB application, only version information for toolboxes which the compiled application uses will be displayed.





# Standalone Applications

---

This chapter describes how to use MATLAB Compiler to code and build standalone applications. You can distribute standalone applications to users who do not have MATLAB software on their systems.

- “Introduction” on page 7-2
- “Standalone Application Target” on page 7-3
- “Combining Your MATLAB and C/C++ Code” on page 7-8

## Introduction

Suppose you want to create an application that calculates the rank of a large magic square. One way to create this application is to code the whole application in C or C++; however, this would require writing your own magic square, rank, and singular value routines. An easier way to create this application is to write it as one or more MATLAB files, taking advantage of the power of MATLAB and its tools.

You can create MATLAB applications that take advantage of the mathematical functions of MATLAB, yet do not require that end users own MATLAB. Standalone applications are a convenient way to package the power of MATLAB and to distribute a customized application to your users.

The source code for standalone applications consists either entirely of MATLAB files or some combination of MATLAB files and MEX-files.

MATLAB Compiler takes your MATLAB files and generates a standalone executable that allows your MATLAB application to be invoked from outside of interactive MATLAB.

You can call MEX-files from MATLAB Compiler generated standalone applications. The MEX-files will then be loaded and called by the standalone code.

## Standalone Application Target

### In this section...

“Compiling the Application” on page 7-3

“Testing the Application” on page 7-3

“Deploying the Application” on page 7-4

“Running the Application” on page 7-6

### Compiling the Application

This example takes an MATLAB file, `magicsquare.m`, and creates a standalone application, `magicsquare`.

- 1 Copy the file `magicsquare.m` from

```
matlabroot/extern/examples/compiler
```

to your work folder.

- 2 To compile the MATLAB code, use

```
mcc -mv magicsquare.m
```

The `-m` option tells MATLAB Compiler (`mcc`) to generate a standalone application. The `-v` option (verbose) displays the compilation steps throughout the process and helps identify other useful information such as which third-party compiler is used and what environment variables are referenced.

This command creates the standalone application called `magicsquare` and additional files. The Windows platform appends the `.exe` extension to the name. See the table in “Standalone Executable” on page 4-4 for the complete list of files created.

### Testing the Application

These steps test your standalone application on your development machine.

---

**Note** Testing your application on your development machine is an important step to help ensure that your application is compilable. To verify that your application compiled properly, you must test all functionality that is available with the application. If you receive an error message similar to `Undefined function or Attempt to execute script script_name as a function`, it is likely that the application will not run properly on deployment machines. Most likely, your CTF archive is missing some necessary functions. Use `-a` to add the missing functions to the archive and recompile your code.

---

- 1 Update your path as described in “UNIX Settings for Development and Testing” on page 11-3
- 2 Run the standalone application from the system prompt (shell prompt on UNIX or DOS prompt on Windows) by typing the application name.

```
magicsquare.exe 4           (On Windows)
magicsquare 4         (On UNIX)
magicsquare.app/Contents/MacOS/magicsquare (On Maci64)
```

The results are:

```
ans =
    16     2     3    13
     5    11    10     8
     9     7     6    12
     4    14    15     1
```

## Deploying the Application

You can distribute a MATLAB Compiler generated standalone application to any target machine that has the same operating system as the machine on which the application was compiled.

For example, if you want to deploy an application to a Windows machine, you must use MATLAB Compiler to build the application on a Windows machine. If you want to deploy the same application to a UNIX machine, you must use MATLAB Compiler on the same UNIX platform and completely rebuild the application. To deploy an application to multiple platforms requires MATLAB and MATLAB Compiler licenses on all the desired platforms.

## Windows

Gather and package the following files and distribute them to the deployment machine.

Component	Description
MCRInstaller.exe	Self-extracting MATLAB Compiler Runtime library utility; platform-dependent file that must correspond to the end user's platform.
magicsquare	Application; magicsquare.exe for Windows

## UNIX

Distribute and package your standalone application on UNIX by packaging the following files and distributing them to the deployment machine.

Component	Description
MCRInstaller.bin	MATLAB Compiler Runtime library archive; platform-dependent file that must correspond to the end user's platform
magicsquare	Application

## Maci64

Distribute and package your standalone application on 64-bit Macintosh by copying, tarring, or zipping as described in the following table.

Component	Description
MCRInstaller.bin	MATLAB Compiler Runtime library archive; platform-dependent file that must correspond to the end user's platform
magicsquare	Application
magicsquare.app	Application bundle Assuming foo is a folder within your current folder: <ul style="list-style-type: none"> <li>• Distribute by copying:</li> </ul>

<b>Component</b>	<b>Description</b>
	<pre>cp -R myapp.app foo</pre> <ul style="list-style-type: none"><li data-bbox="688 413 985 440">• Distribute by tarring:<pre>tar -cvf myapp.tar myapp.app cd foo tar -xvf../ myapp.tar</pre></li><li data-bbox="688 604 985 631">• Distribute by zipping:<pre>zip -ry myapp myapp.app cd foo unzip ../myapp.zip</pre></li></ul>

## Running the Application

These steps describe the process that end users must follow to install and run the application on their machines.

### Preparing Your Machines

Install the MCR by running the `MCRInstaller` in a folder. For example, run `MCRInstaller.exe` in `C:\MCR`. For more information on running the MCR Installer utility and modifying your system paths, see “Install Your Application on Target Computers Without MATLAB Using the MATLAB Compiler Runtime (MCR)” on page 1-25.

### Executing the Application

Run the `magicsquare` standalone application from the system prompt and provide a number representing the size of the desired magic square, for example, 4.

```
magicsquare 4
```

The results are displayed as:

```
ans =  
    16     2     3    13  
     5    11    10     8  
     9     7     6    12  
     4    14    15     1
```

---

**Note** Input arguments you pass to and from a system prompt are treated as string input and you need to consider that in your application. For more information, see “Passing Arguments to and from a Standalone Application” on page 6-31.

---

---

**Note** Before executing your MATLAB Compiler generated executable, set the LD\_PRELOAD environment variable to /lib/libgcc\_s.so.1.

---

**Executing the Application on 64-Bit Macintosh (Maci64).** For 64-bit Macintosh, you run the application through the bundle:

```
magicsquare.app/Contents/MacOS/magicsquare
```

### **Combining Your MATLAB and C/C++ Code**

To deploy an application that mixes MATLAB code with C or C++ code, simply created a shared library target and compile and link as you normally would using `deploytool` or `mcc`.

See the Chapter 1, “Getting Started” chapter in this User’s Guide for more information.



# Libraries

---

This chapter describes how to use MATLAB Compiler to create libraries.

- “Introduction” on page 8-2
- “Addressing mxArray Arrays Above the 2 GB Limit” on page 8-3
- “C Shared Library Target” on page 8-4
- “C++ Shared Library Target” on page 8-19
- “MATLAB® Compiler Generated Interface Functions” on page 8-26
- “About Memory Management and Cleanup” on page 8-38

## **Introduction**

You can use MATLAB Compiler to create C or C++ shared libraries (DLLs on Microsoft Windows) from your MATLAB algorithms. You can then write C or C++ programs that can call the MATLAB functions in the shared library, much like calling the functions from the MATLAB command line.

## Addressing mwArrays Above the 2 GB Limit

In R2007b, you had to define `MX_COMPAT_32_OFF` in the `mbuild` step to address `MWArrays` above the 2 GB limit on 64-bit architectures. If you did not define `MX_COMPAT_32_OFF`, the compile time variable `MX_COMPAT_32` was defined for you, limiting you to using smaller arrays on all architectures.

In R2008a, the default definition of `MX_COMPAT_32` was removed, and large array support is now the default for both C and C++ code. This default may, in some cases, cause compiler warnings and errors. You can define `MX_COMPAT_32` in your `mbuild` step to return to the previously default behavior.

Code compiled with `MX_COMPAT_32` is *not* 64-bit aware. In addition, `MX_COMPAT_32` controls the behavior of some type definitions. For instance, when `MX_COMPAT_32` is defined, `mwSize` and `mwIndex` are defined to `ints`. When `MX_COMPAT_32` is not defined, `mwSize` and `mwIndex` are defined to `size_t`. This can lead to compiler warnings and errors with respect to signed and unsigned mismatches.

In R2008b, all support for `MX_COMPAT_32` was removed.

See Appendix D, “C++ Utility Library Reference”, for detailed changes to `mwArray` classes and method signatures.

## C Shared Library Target

### In this section...

“C Shared Library Wrapper” on page 8-4

“C Shared Library Example” on page 8-4

“Calling a Shared Library” on page 8-12

“Using C Shared Libraries On a Mac OS X System” on page 8-18

## C Shared Library Wrapper

The C library wrapper option allows you to create a shared library from an arbitrary set of MATLAB files on both Microsoft Windows and UNIX operating systems. MATLAB Compiler generates a wrapper file, a header file, and an export list. The header file contains all of the entry points for all of the compiled MATLAB functions. The export list contains the set of symbols that are exported from a C shared library.

---

**Note** Even if you are not producing a shared library, you must use `-W lib` or `-W cpplib` when including any MATLAB Compiler generated code into a larger application.

---

## C Shared Library Example

This example takes several MATLAB files and creates a C shared library. It also includes a standalone driver application to call the shared library.

## Building the Shared Library

- 1 Copy the following files from `matlabroot/extern/examples/compiler` to your work directory:

```
matlabroot/extern/examples/compiler/addmatrix.m
matlabroot/extern/examples/compiler/multiplymatrix.m
matlabroot/extern/examples/compiler/eigmatrix.m
matlabroot/extern/examples/compiler/matrixdriver.c
```

---

**Note** `matrixdriver.c` contains the standalone application's main function.

---

- 2** To create the shared library, enter the following command on a single line:

```
mcc -B csharedlib:libmatrix addmatrix.m multiplymatrix.m
eigmatrix.m -v
```

The `-B csharedlib` option is a bundle option that expands into

```
-W lib:<libname> -T link:lib
```

The `-W lib:<libname>` option tells MATLAB Compiler to generate a function wrapper for a shared library and call it `libname`. The `-T link:lib` option specifies the target output as a shared library. Note the directory where the product puts the shared library because you will need it later on.

## Writing the Driver Application

---

**Note** You must call `mclInitializeApplication` once at the beginning of your driver application. You must make this call before calling any other MathWorks functions or when linking to a MATLAB library such as `mclmcrst.lib` (for example, before accessing an `MWArray`). See “Calling a Shared Library” on page 8-12 for complete details on using a MATLAB Compiler generated library in your application.

---

All programs that call MATLAB Compiler generated shared libraries have roughly the same structure:

- 1** Declare variables and process/validate input arguments.
- 2** Call `mclInitializeApplication`, and test for success. This function sets up the global MCR state and enables the construction of MCR instances.

---

**Caution** Avoid issuing `cd` commands from the driver application prior to calling `mclInitializeApplication`. Failure to do so can cause a failure in MCR initialization.

---

- 3** Call, once for each library, `<libraryname>Initialize`, to create the MCR instance required by the library.
- 4** Invoke functions in the library, and process the results. (This is the main body of the program.)

---

**Note** If your driver application displays MATLAB figure windows, you should include a call to `mclWaitForFiguresToDie(NULL)` before calling the `Terminate` functions and `mclTerminateApplication` in the following two steps.

---

- 5** Call, once for each library, `<lib>Terminate`, to destroy the associated MCR.

---

**Caution** `<lib>Terminate` will bring down enough of the MCR address space that the same library (or any other library) cannot be initialized. Issuing a `<lib>Initialize` call after a `<lib>Terminate` call causes unpredictable results. Instead, use the following structure:

```
...code...
mclInitializeApplication();
lib1Initialize();
lib2Initialize();

lib1Terminate();
lib2Terminate();
mclTerminateApplication();
...code...
```

---

- 6 Call `mclTerminateApplication` to free resources associated with the global MCR state.
- 7 Clean up variables, close files, etc., and exit.

This example uses `matrixdriver.c` as the driver application.

**Linking to `mclmcr.lib`: How the MCLMCRRT Proxy Layer Handles Loading of Libraries in `\bin`.** All application and software components generated by MATLAB Compiler and the associated builder products need to link against only one MathWorks library, `mclmcrxx.lib`. This versioned library (with the version represented by `xx`) provides a proxy API for all the public functions in MATLAB libraries used for matrix operations, MAT-file access, utility and memory management, and application runtime.

---

**Caution** Deployed applications must only link to `mclmcrxx.lib`. Do not link to other libraries, such as `mclmcr.lib`, `libmx.lib`, and so on.

---

The relationship between `mclmcrxx.lib` and other MATLAB modules is shown in the following figure.

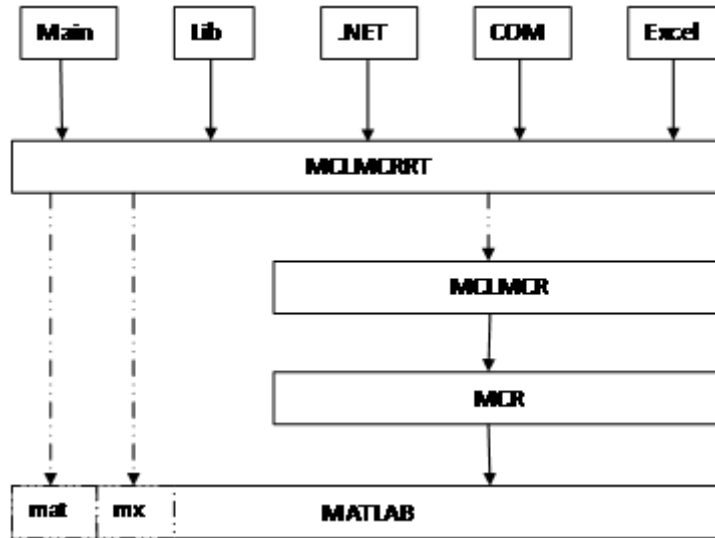

### The MCLMCRRT Proxy Layer

The MCLMCRRT Proxy Layer on page 8-8 graphic depicts solid arrows designating static linking and dotted arrows designating dynamic linking.

The MCLMCRRT module lies between deployed components and other modules, providing the following functionality:

- Ensures that multiple versions of the MATLAB Compiler Runtime can coexist
- Provides a layer of indirection
- Enforces thread safety
- Loads the dependent (re-exported) libraries dynamically

### Other Details

In addition, the figure shows that the MCLMCR contains the run-time functionality of the deployed components. Additionally, the MCR module ensures each deployed component runs in its own context at runtime.



`mclmcrctxx.lib`, in addition to loading the MCLMCR, also dynamically loads the MX and MAT modules, primarily for `mxArray` manipulation.

For more information, see the MathWorks Support database and search for information on the MSVC shared library.

## Compiling the Driver Application

To compile the driver code, `matrixdriver.c`, you use your C/C++ compiler. Execute the following `mbuild` command that corresponds to your development platform. This command uses your C/C++ compiler to compile the code.

```
mbuild matrixdriver.c libmatrix.lib    (Windows)
mbuild matrixdriver.c -L. -lmatrix -I. (UNIX)
```

---

**Note** This command assumes that the shared library and the corresponding header file created from step 2 are in the current working directory.

On UNIX, if this is not the case, replace the “.” (dot) following the `-L` and `-I` options with the name of the directory that contains these files, respectively.

On Windows, if this is not the case, specify the full path to `libmatrix.lib`, and use a `-I` option to specify the directory containing the header file.

---

This generates a standalone application, `matrixdriver.exe`, on Windows, and `matrixdriver`, on UNIX.

**Difference in the Exported Function Signature.** The interface to the `mlf` functions generated by MATLAB Compiler from your MATLAB file routines has changed from earlier versions of the product. The generic signature of the exported `mlf` functions is

- MATLAB functions with no return values

```
bool MW_CALL_CONV mlf<function-name>
    (<list_of_input_variables>);
```

- MATLAB functions with at least one return value

```
bool MW_CALL_CONV
    mlf<function-name>(int number_of_return_values,
    <list_of_pointers_to_return_variables>,
    <list_of_input_variables>);
```

Refer to the header file generated for your library for the exact signature of the exported function. For example, in the library created in the previous section, the signature of the exported `addmatrix` function is

```
void mlfAddmatrix(int nlhs,mxArray **a,mxArray *a1,mxArray *a2);
```

## Testing the Driver Application

These steps test your standalone driver application and shared library on your development machine.

---

**Note** Testing your application on your development machine is an important step to help ensure that your application is compilable. To verify that your application compiled properly, you must test all functionality that is available with the application. If you receive an error message similar to `Undefined function or Attempt to execute script script_name as a function`, it is likely that the application will not run properly on deployment machines. Most likely, your CTF archive is missing some necessary functions. Use `-a` to add the missing functions to the archive and recompile your code.

---

- 1 To run the standalone application, add the directory containing the shared library that was created in step 2 in “Building the Shared Library” on page 8-4 to your dynamic library path.
- 2 Update the path for your platform by following the instructions in .
- 3 Run the driver application from the prompt (DOS prompt on Windows, shell prompt on UNIX) by typing the application name.

```
matrixdriver.exe                (On Windows)
matrixdriver                    (On UNIX)
matrixdriver.app/Contents/MacOS/matrixdriver (On Maci64)
```

The results are displayed as

The value of added matrix is:

```
2.00  8.00  14.00
4.00  10.00  16.00
6.00  12.00  18.00
```

The value of the multiplied matrix is:

```
30.00  66.00  102.00
36.00  81.00  126.00
42.00  96.00  150.00
```

The eigenvalues of the first matrix are:

```
16.12  -1.12  -0.00
```

## Creating Shared Libraries from C with mbuild

`mbuild` can also create shared libraries from C source code. If a file with the extension `.exports` is passed to `mbuild`, a shared library is built. The `.exports` file must be a text file, with each line containing either an exported symbol name, or starting with a `#` or `*` in the first column (in which case it is treated as a comment line). If multiple `.exports` files are specified, all symbol names in all specified `.exports` files are exported.

## Deploying Standalone Applications That Call MATLAB Compiler Based Shared Libraries

Gather and package the following files and distribute them to the deployment machine.

Component	Description
MCRInstaller.exe (Windows)	Self-extracting MATLAB Compiler Runtime library utility; platform-dependent file that must correspond to the end user's platform.
matrixdriver	Application; <code>matrixdriver.exe</code> for Windows <code>matrixdriver.app</code> for Maci64 (bundle directory structure must be deployed)

Component	Description
libmatrix	Shared library; extension varies by platform. Extensions are: <ul style="list-style-type: none"> <li>• Windows — .dll</li> <li>• Linux, Linux x86-64 — .so</li> <li>• Mac OS X — .dylib</li> </ul>

---

**Note** You can distribute a MATLAB Compiler generated standalone application to any target machine that has the same operating system as the machine on which the application was compiled. If you want to deploy the same application to a different platform, you must use MATLAB Compiler on the different platform and completely rebuild the application.

---

### Deploying Shared Libraries to Be Used with Other Projects

To distribute the shared library for use with an external application, you need to distribute the following.

Component	Description
MCRInstaller.exe	(Windows) Self-extracting MATLAB Compiler Runtime library utility; platform-dependent file that must correspond to the end user's platform
libmatrix	Shared library; extension varies by platform, for example, DLL on Windows
libmatrix.h	Library header file

### Calling a Shared Library

At run-time, there is an MCR instance associated with each individual shared library. Consequently, if an application links against two MATLAB Compiler generated shared libraries, there will be two MCR instances created at run-time.

You can control the behavior of each MCR instance by using MCR options. The two classes of MCR options are global and local. Global MCR options are identical for each MCR instance in an application. Local MCR options may differ for MCR instances.

To use a shared library, you must use these functions:

- `mclInitializeApplication`
- `mclTerminateApplication`

You may also have a need to use `mclInhibitShutdown` when initializing and terminating an application repeatedly.

### **Initializing and Terminating Your Application with `mclInitializeApplication` and `mclTerminateApplication`**

`mclInitializeApplication` allows you to set the global MCR options. They apply equally to all MCR instances. You must set these options before creating your first MCR instance.

These functions are necessary because some MCR options such as whether or not to start Java, whether or not to use the MATLAB JIT feature, and so on, are set when the first MCR instance starts and cannot be changed by subsequent instances of the MCR.

---

**Caution** You must call `mclInitializeApplication` once at the beginning of your driver application. You must make this call before calling any other MathWorks functions. This also applies to shared libraries. Avoid calling `mclInitializeApplication` multiple times in an application as it will cause the application to hang.

After you call `mclTerminateApplication`, you may not call `mclInitializeApplication` again. No MathWorks functions may be called after `mclTerminateApplication`.

Avoid issuing `cd` commands from the driver application prior to calling `mclInitializeApplication`. Failure to do so can cause a failure in MCR initialization.

---

The function signatures are

```
bool mclInitializeApplication(const char **options, int count);
bool mclTerminateApplication(void);
```

**mclInitializeApplication.** Takes an array of strings of user-settable options (these are the very same options that can be provided to `mcc` via the `-R` option) and a count of the number of options (the length of the option array). Returns `true` for success and `false` for failure.

**mclTerminateApplication.** Takes no arguments and can *only* be called after all MCR instances have been destroyed. Returns `true` for success and `false` for failure.

This C example shows typical usage of the functions:

```
int main(){

    mxArray *in1, *in2; /* Define input parameters */
    mxArray *out = NULL; /* and output parameters to pass to
                           the library functions */

    double data[] = {1,2,3,4,5,6,7,8,9};

    /* Call library initialization routine and make sure that
       the library was initialized properly */
    mclInitializeApplication(NULL,0);
    if (!libmatrixInitialize()){
        fprintf(stderr,"could not initialize the library
                    properly\n");
        return -1;
    }

    /* Create the input data */
    in1 = mxCreateDoubleMatrix(3,3,mxREAL);
    in2 = mxCreateDoubleMatrix(3,3,mxREAL);
    memcpy(mxGetPr(in1), data, 9*sizeof(double));
    memcpy(mxGetPr(in2), data, 9*sizeof(double));

    /* Call the library function */
```

```
mlfAddmatrix(1, &out, in1, in2);
/* Display the return value of the library function */
printf("The value of added matrix is:\n");
display(out);
/* Destroy return value since this variable will be reused
   in next function call. Since we are going to reuse the
   variable, we have to set it to NULL. Refer to MATLAB
   Compiler documentation for more information on this. */
mxDestroyArray(out); out=0;
mlfMultiplymatrix(1, &out, in1, in2);
printf("The value of the multiplied matrix is:\n");
display(out);
mxDestroyArray(out); out=0;
mlfEigmatrix(1, &out, in1);
printf("The Eigen value of the first matrix is:\n");
display(out);
mxDestroyArray(out); out=0;

/* Call the library termination routine */
libmatrixTerminate();

/* Free the memory created */
mxDestroyArray(in1); in1=0;
mxDestroyArray(in2); in2 = 0;
mclTerminateApplication();
return 0;
}
```

---

**Caution** `mclInitializeApplication` can only be called *once* per application. Calling it a second time generates an error, and will cause the function to return false. This function must be called before calling any C MEX function or MAT-file API function.

---

## Initializing and Terminating Your Application Multiple Times With `mclInhibitShutdown`

Sometimes, repeated initialization and termination of an application may cause the application to hang. To avoid this, call `mclInhibitShutdown()` immediately after calling `mclInitializeApplication()`. For example:

```
if( !mclInitializeApplication(NULL,0) )
{
    fprintf(stderr,
            "Could not initialize the application.\n");
*err = -1;
    return(x);
}
mclInhibitShutdown();
```

## Using a Shared Library

To use a MATLAB Compiler generated shared library in your application, you must perform the following steps:

- 1** Include the generated header file for each library in your application. Each MATLAB Compiler generated shared library has an associated header file named *libname.h*, where *libname* is the library's name that was passed in on the command line when the library was compiled.
- 2** Initialize the MATLAB libraries by calling the `mclInitializeApplication` API function. You must call this function once per application, and it must be called before calling any other MATLAB API functions, such as C-Mex functions or C MAT-file functions. `mclInitializeApplication` must be called before calling any functions in a MATLAB Compiler generated shared library. You may optionally pass in application-level options to this function. `mclInitializeApplication` returns a Boolean status code. A return value of `true` indicates successful initialization, and `false` indicates failure.
- 3** For each MATLAB Compiler generated shared library that you include in your application, call the library's initialization function. This function performs several library-local initializations, such as unpacking the CTF archive, and starting an MCR instance with the necessary information to



execute the code in that archive. The library initialization function will be named `libnameInitialize()`, where `libname` is the library's name that was passed in on the command line when the library was compiled. This function returns a Boolean status code. A return value of `true` indicates successful initialization, and `false` indicates failure.

---

**Note** On Windows, if you want to have your shared library call a MATLAB shared library (as generated by MATLAB Compiler), the MATLAB library initialization function (e.g., `<libname>Initialize`, `<libname>Terminate`, `mclInitialize`, `mclTerminate`) cannot be called from your shared library during the `DllMain(DLL_ATTACH_PROCESS)` call. This applies whether the intermediate shared library is implicitly or explicitly loaded. You must place the call somewhere after `DllMain()`.

---

- 4** Call the exported functions of each library as needed. Use the C MEX API to process input and output arguments for these functions.
- 5** When your application no longer needs a given library, call the library's termination function. This function frees the resources associated with its MCR instance. The library termination function will be named `<libname>Terminate()`, where `<libname>` is the library's name that was passed in on the command line when the library was compiled. Once a library has been terminated, that library's exported functions should not be called again in the application.
- 6** When your application no longer needs to call any MATLAB Compiler generated libraries, call the `mclTerminateApplication` API function. This function frees application-level resources used by the MCR. Once you call this function, no further calls can be made to MATLAB Compiler generated libraries in the application.

## Loading Libraries in a Compiled Function

With MATLAB Compiler version 4.0 (R14) and later, you can use MATLAB file prototypes as described below to load your library in a compiled application. Loading libraries using H-file headers is not supported in compiled applications. This behavior occurs when `loadlibrary` is compiled with the header argument as in the statement:

```
loadlibrary(library, header)
```

In order to work around this issue, execute the following command at the MATLAB command prompt:

```
loadlibrary(library, header, 'mfilename', 'mylibrarymfile');
```

where *mylibrarymfile* is the name of an MATLAB file you would like to use when loading this library. This step only needs to be performed once to generate an MATLAB file for the library.

In the code that is to be compiled, you can now call `loadlibrary` with the following syntax:

```
loadlibrary(library, @mylibrarymfile, 'alias', alias)
```

With MATLAB Compiler versions 4.0.1 (R14+) and later, generated MATLAB files will automatically be included in the CTF file as part of the compilation process. For MATLAB Compiler versions 4.0 (R14) and later, include your library MATLAB file in the compilation with the `-a` option with `mcc`.

---

**Caution** With MATLAB Compiler Version 3.0 (R13SP1) and earlier, you cannot compile calls to `loadlibrary` because of general restrictions and limitations of the product.

---

---

**Note** You can use your operating system's `loadlibrary` function to call a MATLAB Compiler shared library function as long as you first call the initialization and termination functions `mcInitializeApplication()` and `mcTerminateApplication()`.

---

## Using C Shared Libraries On a Mac OS X System

For information on using C shared libraries on a Macintosh system, see “Using C/C++ Shared Libraries on a Mac OS X System” on page 8-24.

## C++ Shared Library Target

In this section...
“C++ Shared Library Wrapper” on page 8-19
“C++ Shared Library Example” on page 8-19

### C++ Shared Library Wrapper

The C++ library wrapper option allows you to create a shared library from an arbitrary set of MATLAB files. MATLAB Compiler generates a wrapper file and a header file. The header file contains all of the entry points for all of the compiled MATLAB functions.

---

**Note** Even if you are not producing a shared library, you must use `-W lib` or `-W cpplib` when including any MATLAB Compiler generated code into a larger application. For more information, refer to “Combining Your MATLAB and C/C++ Code” on page 7-8.

---

### C++ Shared Library Example

This example rewrites the previous C shared library example using C++. The procedure for creating a C++ shared library from MATLAB files is identical to the procedure for creating a C shared library, except you use the `cpplib` wrapper. Enter the following command on a single line:

```
mcc -W cpplib:libmatrixp -T link:lib addmatrix.m  
multiplymatrix.m eigmatrix.m -v
```

The `-W cpplib:<libname>` option tells MATLAB Compiler to generate a function wrapper for a shared library and call it `<libname>`. The `-T link:lib` option specifies the target output as a shared library. Note the directory where the product puts the shared library because you will need it later.

## Writing the Driver Application

---

**Note** Due to name mangling in C++, you must compile your driver application with the same version of your third-party compiler that you use to compile your C++ shared library.

---

In the C++ version of the `matrixdriver` application `matrixdriver.cpp`, arrays are represented by objects of the class `mwArray`. Every `mwArray` class object contains a pointer to a MATLAB array structure. For this reason, the attributes of an `mwArray` object are a superset of the attributes of a MATLAB array. Every MATLAB array contains information about the size and shape of the array (i.e., the number of rows, columns, and pages) and either one or two arrays of data. The first array stores the real part of the array data and the second array stores the imaginary part. For arrays with no imaginary part, the second array is not present. The data in the array is arranged in column-major, rather than row-major, order.

---

**Caution** Avoid issuing `cd` commands from the driver application prior to calling `mclInitializeApplication`. Failure to do so can cause a failure in MCR initialization.

---

---

**Caution** to Mac users: when running the `matrixdriver` example, invoke `mclInitializeApplication` prior to `mclRunMain`.

---

**Linking to `mclmcr.lib`: How the MCLMCRRT Proxy Layer Handles Loading of Libraries in `\bin.`** All application and software components generated by MATLAB Compiler and the associated builder products need to link against only one MathWorks library, `mclmcrctxx.lib`. This versioned library (with the version represented by `xx`) provides a proxy API for all the public functions in MATLAB libraries used for matrix operations, MAT-file access, utility and memory management, and application runtime.

---

**Caution** Deployed applications must only link to `mclmcrctx.lib`. Do not link to other libraries, such as `mclmcr.lib`, `libmx.lib`, and so on.

---

The relationship between `mclmcrctx.lib` and other MATLAB modules is shown in the following figure.

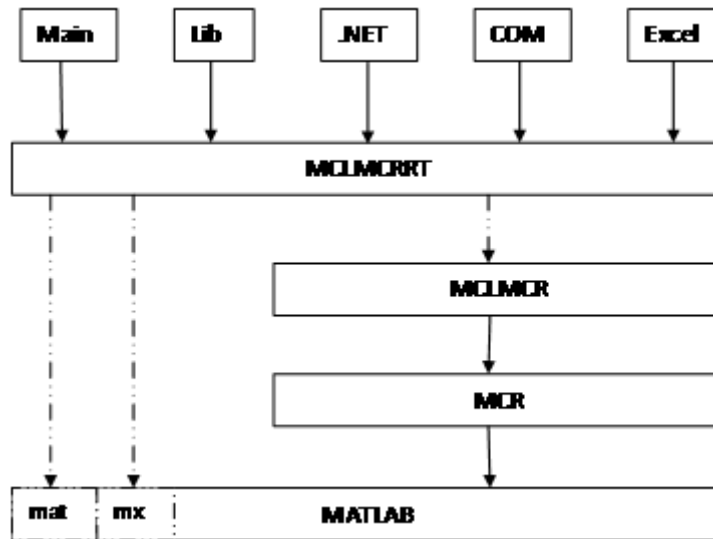

### The MCLMCRRT Proxy Layer

The MCLMCRRT Proxy Layer on page 8-21 depicts solid arrows designating static linking and dotted arrows designating dynamic linking.

The MCLMCRRT module lies between deployed components and other modules, providing the following functionality:

- Ensures that multiple versions of the MATLAB Compiler Runtime can coexist
- Provides a layer of indirection
- Enforces thread safety
- Loads the dependent (re-exported) libraries dynamically

## Other Details

In addition, the figure shows that the MCLMCR contains the run-time functionality of the deployed components. Additionally, the MCR module ensures each deployed component runs in its own context at runtime. `mclmcrctxx.lib`, in addition to loading the MCLMCR, also dynamically loads the MX and MAT modules, primarily for `mxArray` manipulation.

For more information, see the MathWorks Support database and search for information on the MSVC shared library.

## Compiling the Driver Application

To compile the `matrixdriver.cpp` driver code, you use your C++ compiler. By executing the following `mbuild` command that corresponds to your development platform, you will use your C++ compiler to compile the code.

```
mbuild matrixdriver.cpp libmatrixp.lib           (Windows)
mbuild matrixdriver.cpp -L. -lmatrixp -I.       (UNIX)
```

---

**Note** This command assumes that the shared library and the corresponding header file are in the current working directory.

On Windows, if this is not the case, specify the full path to `libmatrixp.lib`, and use a `-I` option to specify the directory containing the header file.

On UNIX, if this is not the case, replace the “.” (dot) following the `-L` and `-I` options with the name of the directory that contains these files, respectively.

---

## Incorporating a C++ Shared Library into an Application

To incorporate a C++ shared library into your application, you will, in general, follow the steps in “Using a Shared Library” on page 8-16. There are two main differences to note when using a C++ shared library:

- Interface functions use the `mwArray` type to pass arguments, rather than the `mxArray` type used with C shared libraries.

- C++ exceptions are used to report errors to the caller. Therefore, all calls must be wrapped in a try-catch block.

## Exported Function Signature

The C++ shared library target generates two sets of interfaces for each MATLAB function. The first set of exported interfaces is identical to the `mlx` signatures that are generated in C shared libraries. The second set of interfaces is the C++ function interfaces. The generic signature of the exported C++ functions is as follows:

### MATLAB Functions with No Return Values.

```
bool MW_CALL_CONV <function-name>(<list_of_input_variables>);
```

### MATLAB Functions with at Least One Return Value.

```
bool MW_CALL_CONV <function-name>(int <number_of_return_values>,
    <list_of_return_variables>, <list_of_input_variables>);
```

In this case, `<list_of_input_variables>` represents a comma-separated list of type `const mxArray&` and `<list_of_return_variables>` represents a comma-separated list of type `mxArray&`. For example, in the `libmatrix` library, the C++ interfaces to the `addmatrix` MATLAB function is generated as:

```
void addmatrix(int nargout, mxArray& a , const mxArray& a1,
    const mxArray& a2);
```

## Error Handling

C++ interface functions handle errors during execution by throwing a C++ exception. Use the `mwException` class for this purpose. Your application can catch `mwExceptions` and query the `what()` method to get the error message. To correctly handle errors when calling the C++ interface functions, wrap each call inside a try-catch block.

```
try
{
    ...
    (call function)
```

```
    ...  
  }  
  catch (const mxArrayException& e)  
  {  
    ...  
    (handle error)  
    ...  
  }
```

The `matrixdriver.cpp` application illustrates the typical way to handle errors when calling the C++ interface functions.

### Using C/C++ Shared Libraries on a Mac OS X System

To use a MATLAB Compiler generated library on a Mac OS X system, a separate thread needs to be created.

The initialization of the shared library and subsequent calls to that library's functions is performed by this thread. The function `mc1RunMain`, provided by MATLAB Compiler, takes care of the thread creation process.

The main thread of the application is the thread that calls your driver program's `main()` function. The body of your `main()` function should call the `mc1RunMain` function, passing to it the address of another function. This function should contain the library initialization routines and necessary calls to the shared library generated by MATLAB Compiler.

The `matrixdriver.c` example illustrates this procedure. This example rewrites the C shared library example from this chapter for use on Mac OS X. Follow the same procedure as in "C Shared Library Example" on page 8-4 to build and run this application.

The Mac version of the `matrixdriver` application differs from the version on other platforms. The `run_main()` function performs the basic tasks of initialization, calling the library's functions, and termination. Compare this function with the `matrixdriver main()` function on other platforms, listed in the earlier example.



## **Working with C++ Shared Libraries and Sparse Arrays**

The MATLAB Compiler API includes static factory methods for working with sparse arrays.

For a complete list of the methods, see “Static Factory Methods for Sparse Arrays” on page D-32.

## MATLAB Compiler Generated Interface Functions

### In this section...

“Functions in the Shared Library” on page 8-26

“Type of Application” on page 8-26

“Structure of Programs That Call Shared Libraries” on page 8-28

“Library Initialization and Termination Functions” on page 8-29

“Print and Error Handling Functions” on page 8-30

“Functions Generated from MATLAB Files” on page 8-32

“Retrieving MCR State Information While Using Shared Libraries” on page 8-37

### Functions in the Shared Library

A shared library generated by MATLAB Compiler contains at least seven functions. There are three generated functions to manage library initialization and termination, one each for printed output and error messages, and two generated functions for each MATLAB file compiled into the library.

To generate the functions described in this section, first copy `sierpinski.m`, `main_for_lib.c`, `main_for_lib.h`, and `triangle.c` from `matlabroot/extern/examples/compiler` into your directory, and then execute the appropriate MATLAB Compiler command.

### Type of Application

#### For a C Application on Windows

```
mcc -W lib:libtriangle -T link:lib sierpinski.m  
mbuild triangle.c main_for_lib.c libtriangle.lib
```

#### For a C Application on UNIX

```
mcc -W lib:libtriangle -T link:lib sierpinski.m
```

```
mbuild triangle.c main_for_lib.c -L. -ltriangle -I.
```

### **For a C++ Application on Windows**

```
mcc -W cpplib:libtrianglep -T link:lib sierpinski.m  
mbuild triangle.cpp main_for_lib.c libtrianglep.lib
```

### **For a C++ Application on UNIX**

```
mcc -W cpplib:libtriangle -T link:lib sierpinski.m  
mbuild triangle.cpp main_for_lib.c -L. -ltriangle -I.
```

These commands create a main program named `triangle`, and a shared library named `libtriangle`. The library exports a single function that uses a simple iterative algorithm (contained in `sierpinski.m`) to generate the fractal known as Sierpinski's Triangle. The main program in `triangle.c` or `triangle.cpp` can optionally take a single numeric argument, which, if present, specifies the number of points used to generate the fractal. For example, `triangle 8000` generates a diagram with 8,000 points.

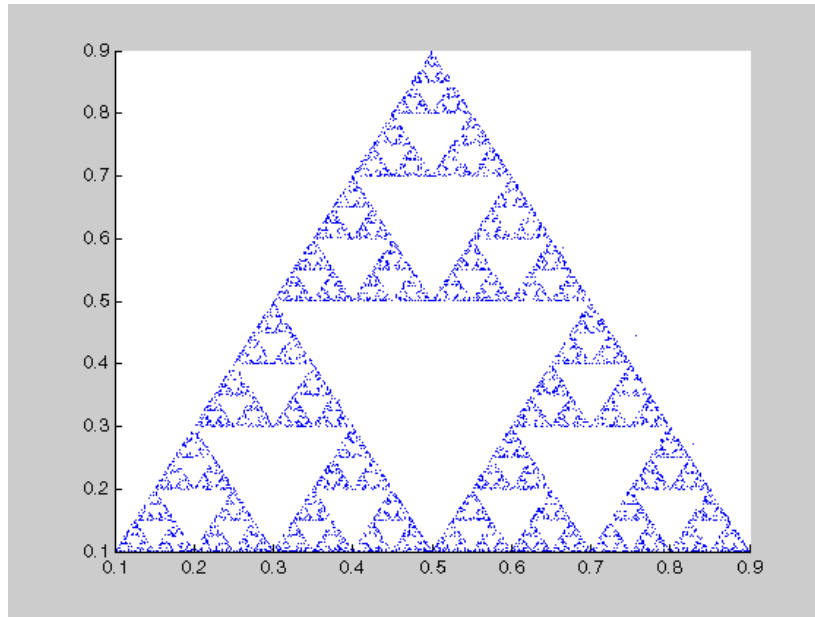

In this example, MATLAB Compiler places all of the generated functions into the generated file `libtriangle.c` or `libtriangle.cpp`.

## Structure of Programs That Call Shared Libraries

All programs that call MATLAB Compiler generated shared libraries have roughly the same structure:

- 1** Declare variables and process/validate input arguments.
- 2** Call `mclInitializeApplication`, and test for success. This function sets up the global MCR state and enables the construction of MCR instances.
- 3** Call, once for each library, `<libraryname>Initialize`, to create the MCR instance required by the library.
- 4** Invoke functions in the library, and process the results. (This is the main body of the program.)

- 5 Call, once for each library, `<libraryname>Terminate`, to destroy the associated MCR.
- 6 Call `mclTerminateApplication` to free resources associated with the global MCR state.
- 7 Clean up variables, close files, etc., and exit.

To see these steps in an actual example, review the main program in this example, `triangle.c`.

## Library Initialization and Termination Functions

The library initialization and termination functions create and destroy, respectively, the MCR instance required by the shared library. You must call the initialization function before you invoke any of the other functions in the shared library, and you should call the termination function after you are finished making calls into the shared library (or you risk leaking memory).

There are two forms of the initialization function and one type of termination function. The simpler of the two initialization functions takes no arguments; most likely this is the version your application will call. In this example, this form of the initialization function is called `libtriangleInitialize`.

```
bool libtriangleInitialize(void)
```

This function creates an MCR instance using the default print and error handlers, and other information generated during the compilation process.

However, if you want more control over how printed output and error messages are handled, you may call the second form of the function, which takes two arguments.

```
bool libtriangleInitializeWithHandlers(  
    mclOutputHandlerFcn error_handler,  
    mclOutputHandlerFcn print_handler  
)
```

By calling this function, you can provide your own versions of the print and error handling routines called by the MCR. Each of these routines has the same signature (for complete details, see “Print and Error Handling

Functions” on page 8-30). By overriding the defaults, you can control how output is displayed and, for example, whether or not it goes into a log file.

---

**Note** Before calling either form of the library initialization routine, you must first call `mclInitializeApplication` to set up the global MCR state. See “Calling a Shared Library” on page 8-12 for more information.

---

On Microsoft Windows platforms, MATLAB Compiler generates an additional initialization function, the standard Microsoft DLL initialization function `DllMain`.

```
BOOL WINAPI DllMain(HINSTANCE hInstance, DWORD dwReason,  
void *pv)
```

The generated `DllMain` performs a very important service; it locates the directory in which the shared library is stored on disk. This information is used to find the CTF archive, without which the application will not run. If you modify the generated `DllMain` (not recommended), make sure you preserve this part of its functionality.

Library termination is simple.

```
void libtriangleTerminate(void)
```

Call this function (once for each library) before calling `mclTerminateApplication`.

## Print and Error Handling Functions

By default, MATLAB Compiler generated applications and shared libraries send printed output to standard output and error messages to standard error. MATLAB Compiler generates a default print handler and a default error handler that implement this policy. If you’d like to change this behavior, you must write your own error and print handlers and pass them in to the appropriate generated initialization function.

You may replace either, both, or neither of these two functions. The MCR sends all regular output through the print handler and all error output

through the error handler. Therefore, if you redefine either of these functions, the MCR will use your version of the function for all the output that falls into class for which it invokes that handler.

The default print handler takes the following form.

```
static int mclDefaultPrintHandler(const char *s)
```

The implementation is straightforward; it takes a string, prints it on standard output, and returns the number of characters printed. If you override or replace this function, your version must also take a string and return the number of characters “handled.” The MCR calls the print handler when an executing MATLAB file makes a request for printed output, e.g., via the MATLAB function `disp`. The print handler does not terminate the output with a carriage return or line feed.

The default error handler has the same form as the print handler.

```
static int mclDefaultErrorHandler(const char *s)
```

However, the default implementation of the print handler is slightly different. It sends the output to the standard error output stream, but if the string does not end with carriage return, the error handler adds one. If you replace the default error handler with one of your own, you should perform this check as well, or some of the error messages printed by the MCR will not be properly formatted.

---

**Caution** The error handler, despite its name, does not handle the actual errors, but rather the message produced after the errors have been caught and handled inside the MCR. You cannot use this function to modify the error handling behavior of the MCR -- use the `try` and `catch` statements in your MATLAB files if you want to control how a MATLAB Compiler generated application responds to an error condition.

---

---

**Note** If you provide alternate C++ implementations of either `mclDefaultPrintHandler` or `mclDefaultErrorHandler`, then functions must be declared `extern "C"`. For example:

```
extern "C" int myPrintHandler(const char *s);
```

---

## Functions Generated from MATLAB Files

For each MATLAB file specified on the MATLAB Compiler command line, the product generates two functions, the `m1x` function and the `m1f` function. Each of these generated functions performs the same action (calls your MATLAB file function). The two functions have different names and present different interfaces. The name of each function is based on the name of the first function in the MATLAB file (`sierpinski`, in this example); each function begins with a different three-letter prefix.

---

**Note** For C shared libraries, MATLAB Compiler generates the `m1x` and `m1f` functions as described in this section. For C++ shared libraries, the product generates the `m1x` function the same way it does for the C shared library. However, the product generates a modified `m1f` function with these differences:

- The `m1f` before the function name is dropped to keep compatibility with R13.
  - The arguments to the function are `mwArray` instead of `mxArray`.
- 

## `m1x` Interface Function

The function that begins with the prefix `m1x` takes the same type and number of arguments as a MATLAB MEX-function. (See the External Interfaces documentation for more details on MEX-functions.) The first argument, `nlhs`, is the number of output arguments, and the second argument, `plhs`, is a pointer to an array that the function will fill with the requested number of return values. (The “lhs” in these argument names is short for “left-hand side” -- the output variables in a MATLAB expression are those on the



left-hand side of the assignment operator.) The third and fourth parameters are the number of inputs and an array containing the input variables.

```
void mlxSierpinski(int nlhs, mxArray *plhs[], int nrhs,
                  mxArray *prhs[])
```

## **mlf Interface Function**

The second of the generated functions begins with the prefix `mlf`. This function expects its input and output arguments to be passed in as individual variables rather than packed into arrays. If the function is capable of producing one or more outputs, the first argument is the number of outputs requested by the caller.

```
void mlfSierpinski(int nargout, mxArray** x, mxArray** y,
                  mxArray* iterations, mxArray* draw)
```

In both cases, the generated functions allocate memory for their return values. If you do not delete this memory (via `mxDestroyArray`) when you are done with the output variables, your program will leak memory.

Your program may call whichever of these functions is more convenient, as they both invoke your MATLAB file function in an identical fashion. Most programs will likely call the `mlf` form of the function to avoid managing the extra arrays required by the `mlx` form. The example program in `triangle.c` calls `mlfSierpinski`.

```
mlfSierpinski(2, &x, &y, iterations, draw);
```

In this call, the caller requests two output arguments, `x` and `y`, and provides two inputs, `iterations` and `draw`.

If the output variables you pass in to an `mlf` function are not `NULL`, the `mlf` function will attempt to free them using `mxDestroyArray`. This means that you can reuse output variables in consecutive calls to `mlf` functions without worrying about memory leaks. It also implies that you must pass either `NULL` or a valid MATLAB array for all output variables or your program will fail because the memory manager cannot distinguish between a noninitialized (invalid) array pointer and a valid array. It will try to free a pointer that is not `NULL` -- freeing an invalid pointer usually causes a segmentation fault or similar fatal error.

## Using varargin and varargout in an MATLAB Function Interface

If your MATLAB function interface uses varargin or varargout, you must pass them as cell arrays. For example, if you have N varargin, you need to create one cell array of size 1-by-N. Similarly, varargouts are returned back as one cell array. The length of the varargout is equal to the number of return values specified in the function call minus the number of actual variables passed. As in the MATLAB software, the cell array representing varargout has to be the last return variable (the variable preceding the first input variable) and the cell array representing varargin has to be the last formal parameter to the function call.

For information on creating cell arrays, refer to the C MEX function interface in the External Interfaces documentation.

For example, consider this MATLAB file interface:

```
[a,b,varargout] = myfun(x,y,z,varargin)
```

The corresponding C interface for this is

```
void mlfMyfun(int numOfRetVars, mxArray **a, mxArray **b,  
             mxArray **varargout, mxArray *x, mxArray *y,  
             mxArray *z, mxArray *varargin)
```

In this example, the number of elements in varargout is (numOfRetVars - 2), where 2 represents the two variables, a and b, being returned. Both varargin and varargout are single row, multiple column cell arrays.

**Caution** The C++ shared library interface does not support `varargin` with zero (0) input arguments. Calling your program using an empty `mwArray` results in the compiled library receiving an empty array with `nargin = 1`. The C shared library interface allows you to call `mlfFOO(NULL)` (the compiled MATLAB code interprets this as `nargin=0`). However, calling `FOO((mwArray)NULL)` with the C++ shared library interface causes the compiled MATLAB code to see an empty array as the first input and interprets `nargin=1`.

For example, compile some MATLAB code as a C++ shared library using `varargin` as the MATLAB function's list of input arguments. Have the MATLAB code display the variable `nargin`. Call the library with function `FOO()` and it won't compile, producing this error message:

```
... 'FOO' : function does not take 0 arguments
```

Call the library as:

```
mwArray junk;  
FOO(junk);
```

or

```
FOO((mwArray)NULL);
```

At runtime, `nargin=1`. In MATLAB, `FOO()` is `nargin=0` and `FOO([])` is `nargin=1`.

---

### **C++ Interfaces for MATLAB Functions Using `varargin` and `varargout`.**

The C++ `mlx` interface for MATLAB functions does not change even if the functions use `varargin` or `varargout`. However, the C++ function interface (the second set of functions) changes if the MATLAB function is using `varargin` or `varargout`.

For examples, view the generated code for various MATLAB function signatures that use `varargin` or `varargout`.

---

**Note** For simplicity, only the relevant part of the generated C++ function signature is shown in the following examples.

---

### **function varargout = foo(varargin)**

For this MATLAB function, the following C++ overloaded functions are generated:

```
No input no output:  
void foo()
```

```
Only inputs:  
void foo(const mxArray& varargin)
```

```
Only outputs:  
void foo(int nargout, mxArray& varargout)
```

```
Most generic form that has both inputs and outputs:  
void foo(int nargout, mxArray& varargout,  
         const mxArray& varargin)
```

### **function varargout = foo(i1, i2, varargin)**

For this MATLAB function, the following C++ overloaded functions are generated:

```
Most generic form that has outputs and all the inputs  
void foo(int nargout, mxArray& varargout, const  
        mxArray& i1, const  
        mxArray& i2, const  
        mxArray& varargin)
```

```
Only inputs:  
void foo(const mxArray& i1,  
        const mxArray& i2, const mxArray& varargin)
```

**function [o1, o2, varargout] = foo(varargin)**

For this MATLAB function, the following C++ overloaded functions are generated:

```
Most generic form that has all the outputs and inputs
void foo(int nargout, mxArray& o1, mxArray& o2,
          mxArray& varargout,
          const mxArray& varargin)
```

Only outputs:

```
void foo(int nargout, mxArray& o1, mxArray& o2,
          mxArray& varargout)
```

**function [o1, o2, varargout] = foo(i1, i2, varargin)**

For this MATLAB function, the following C++ overloaded function is generated:

```
Most generic form that has all the outputs and
all the inputs
void foo(int nargout, mxArray& o1, mxArray& o2,
          mxArray& varargout,
          const mxArray& i1, const mxArray& i2,
          const mxArray& varargin)
```

**Retrieving MCR State Information While Using Shared Libraries**

When using shared libraries (note this does not apply to standalone applications), you may call functions to retrieve specific information from MCR state. For details, see “Retrieving MCR Attributes” on page 5-21.

## About Memory Management and Cleanup

In this section...
“Overview” on page 8-38
“Passing mxArray to Shared Libraries” on page 8-38

### Overview

Generated C++ code provides consistent garbage collection via the object destructors and the MCR’s internal memory manager optimizes to avoid heap fragmentation.

If memory constraints are still present on your system, try preallocating arrays in MATLAB. This will reduce the number of calls to the memory manager, and the degree to which the heap fragments.

### Passing mxArray to Shared Libraries

When an mxArray is created in an application which uses the MCR, it is created in the managed memory space of the MCR.

Therefore, it is very important that you never create mxArray (or call any other MathWorks function) before calling `mclInitializeApplication`.

It is safe to call `mxDestroyArray` when you no longer need a particular mxArray in your code, even when the input has been assigned to a persistent or global variable in MATLAB. MATLAB uses reference counting to ensure that when `mxDestroyArray` is called, if another reference to the underlying data still exists, the memory will not be freed. Even if the underlying memory is not freed, the mxArray passed to `mxDestroyArray` will no longer be valid.

For more information about `mclInitializeApplication` and `mclTerminateApplication`, see “Calling a Shared Library” on page 8-12.

For more information about mxArray, see “Using mxArray” on page 6-24.

# Troubleshooting

---

- “Introduction” on page 9-2
- “Common Issues” on page 9-3
- “Failure Points and Possible Solutions” on page 9-4
- “mbuild” on page 9-14
- “MATLAB® Compiler” on page 9-16
- “Deployed Applications” on page 9-20

## Introduction

MATLAB Compiler software converts your MATLAB programs into self-contained applications and software components and enables you to share them with end users who do not have MATLAB installed. MATLAB Compiler takes MATLAB applications (MATLAB files, MEX-files, and other MATLAB executable code) as input and generates redistributable standalone applications or shared libraries. The resulting applications and components are platform specific.

Another use of MATLAB Compiler is to build C or C++ shared libraries (DLLs on Windows) from a set of MATLAB files. You can then write C or C++ programs that can call the functions in these libraries. The typical workflow for building a shared library is to compile your MATLAB code on a development machine, write a C/C++ driver application, build an executable from the driver code, test the resulting executable on that machine, and deploy the executable and MCR to a test or customer machine without MATLAB.

Compiling a shared library is very similar to compiling an executable. The command line differs as shown:

```
mcc -B csharedlib:hellolib hello.m
```

or

```
mcc -B cpplib:hellolib hello.m
```

Once you have compiled a shared library, the next step is to create a driver application that initializes and terminates the shared library as well as invokes method calls. This driver application can be compiled and linked with your shared library with the `mbuild` command. For example:

```
mbuild helloapp.c hellolib.lib
```

or

```
mbuild helloapp.cpp hellolib.lib
```

The only header file that needs to be included in your driver application is the one generated by your `mcc` command (`hellolib.h` in the above example). See Chapter 8, “Libraries” for examples of how to correctly access a shared library.



## Common Issues

Some of the most common issues encountered when using MATLAB Compiler generated standalone executables or shared libraries are:

- **Compilation fails with an error message.** This can indicate a failure during any one of the internal steps involved in producing the final output.
- **Compilation succeeds but the application does not execute because required DLLs are not found.** All shared libraries required for your standalone executable or shared library are contained in the MATLAB Compiler Runtime (MCR). Installing the MCR is required for any of the deployment targets.
- **Compilation succeeds, and the resultant file starts to execute but then produces errors and/or generates a crash dump.**
- **The compiled program executes on the machine where it was compiled but not on other machines.**
- **The compiled program executes on some machines and not others.**

If any of these issues apply to you, search “Failure Points and Possible Solutions” on page 9-4 for common solutions.

## Failure Points and Possible Solutions

In this section...
“How to Use this Section” on page 9-4
“Does the Failure Occur During Compilation?” on page 9-4
“Does the Failure Occur When Testing Your Application?” on page 9-8
“Does the Failure Occur When Deploying the Application to End Users?” on page 9-11

### How to Use this Section

Use the following list of questions to diagnose some of the more common issues associated with using MATLAB Compiler software.

#### Does the Failure Occur During Compilation?

You typically compile your MATLAB code on a development machine, test the resulting executable on that machine, and deploy the executable and MATLAB Compiler Runtime (MCR) to a test or customer machine without MATLAB. The compilation process performs dependency analysis on your MATLAB code, creates an encrypted archive of your code and required toolbox code, generates wrapper code, and compiles the wrapper code into an executable. If your application fails to build an executable, the following questions may help you isolate the problem.

##### Is your selected compiler supported by MATLAB Compiler?

See the current list of supported compilers at [http://www.mathworks.com/support/compilers/current\\_release/](http://www.mathworks.com/support/compilers/current_release/).

##### Are error messages produced at compile time?

See error messages in “MATLAB® Compiler” on page 9-16.

## Did you compile with the verbose flag?

Compilation can fail in MATLAB because of errors encountered by the system compiler when the generated wrapper code is compiled into an executable. Additional errors and warnings are printed when you use the verbose flag as such:

```
mcc -mv myApplication.m
```

In this example, `-m` tells MATLAB Compiler to create a standalone application and `-v` tells MATLAB Compiler and other processors to display messages about the process.

## Are you compiling within or outside of MATLAB?

`mcc` can be invoked from the operating system command line or from the MATLAB prompt. When you run `mcc` inside the MATLAB environment, MATLAB will modify environment variables in its environment as necessary so `mcc` will run. Issues with `PATH`, `LD_LIBRARY_PATH`, or other environment variables seen at the operating system command line are often not seen at the MATLAB prompt. The environment that MATLAB uses for `mcc` can be listed at the MATLAB prompt. For example:

```
>>!set
```

lists the environment on Windows platforms.

```
>>!printenv
```

lists the environment on UNIX platforms. Using this path allows you to use `mcc` from the operating system command line.

## Does a simple read/write application such as “Hello World” compile successfully?

Sometimes applications won't compile because of MEX-file issues, other toolboxes, or other dependencies. Compiling a `helloworld` application can determine if MATLAB Compiler is correctly set up to produce any executable. For example, try compiling:

```
function helloworld
```

```
disp('hello world')
```

with:

```
>>mcc -mv helloworld.m
```

### **Have you tried to compile any of the examples in MATLAB Compiler help?**

The source code for all examples is provided with MATLAB Compiler and is located in *matlabroot*\extern\examples\compiler, where *matlabroot* is the root folder of your MATLAB installation.

### **Does your code compile with the LCC compiler?**

The LCC compiler is a free compiler provided with MATLAB on Windows. If there are installation or path problems with other system compilers, you may be able to compile your application with LCC.

### **Did the MATLAB code compile successfully before this failure?**

The three most common reasons for MATLAB code to stop compiling are:

- Upgrading to MATLAB without running `mbuild -setup` — Running `mbuild -setup` is required after any upgrade to MATLAB Compiler.
- A change in the selection of the system compiler — It is possible to inadvertently change the system compiler for versions of MATLAB that store preferences in a common folder. For example, MATLAB 7.0.1 (R14SP1) and MATLAB 7.0.4 (R14SP2) store their preferences in the same folder. Changing the system compiler in R14SP1 will also change the system compiler in R14SP2.
- An upgrade to MATLAB that didn't include an upgrade to MATLAB Compiler — The versions of MATLAB Compiler and MATLAB must be the same in order to work together. It is possible to see conflicts in installations where the MATLAB installation is local and the MATLAB Compiler installation is on a network or vice versa.

## Are you receiving errors when trying to compile a shared library?

Errors at compile time can indicate issues with either `mcc` or `mbuild`. For troubleshooting `mcc` issues, see the previous section on compile time issues. It is recommended that your driver application be compiled and linked using `mbuild`. `mbuild` can be executed with the `-v` switch to provide additional information on the compilation process. If you receive errors at this stage, ensure that you are using the correct header files and/or libraries produced by `mcc`, in your C or C++ driver. For example:

```
mcc -B csharedlib:hellolib hello.m
```

produces `hellolib.h`, which is required to be included in your C/C++ driver, and `hellolib.lib` or `hellolib.so`, which is required on the `mbuild` command line.

## If you are compiling a driver application, are you using mbuild?

MathWorks recommends and supports using `mbuild` to compile your driver application. `mbuild` is designed and tested to correctly build driver applications. It will ensure that all MATLAB header files are found by the C/C++ compiler, and that all necessary libraries are specified and found by the linker.

## Are you trying to compile your driver application using Microsoft Visual Studio or another IDE?

If using an IDE, in addition to linking to the generated export library, you need to include an additional dependency to `mclmcr rt.lib`. This library is provided for all supported third-party compilers in `matlabroot\extern\lib\vendor-name`.

## Are you importing the correct versions of import libraries?

If you have multiple versions of MATLAB installed on your machine, it is possible that an older or incompatible version of the library is referenced. Ensure that the only MATLAB library that you are linking to is `mclmcr rt.lib` and that it is referenced from the appropriate vendor folder. Do not reference libraries as `libmx` or `libut`. In addition, verify that your library path references the version of MATLAB that your shared library was built with.

### **Are you able to compile the matrixdriver example?**

Typically, if you cannot compile the examples in the documentation, it indicates an issue with the installation of MATLAB or your system compiler. See Chapter 8, “Libraries” for these examples.

### **Do you get the MATLAB:I18n:InconsistentLocale Warning?**

The warning message

```
MATLAB:I18n:InconsistentLocale - The system locale setting,  
system_locale_name, is different from the user locale  
setting, user_locale_name
```

indicates a mismatch between locale setting on Microsoft Windows systems. This may affect your ability to display certain characters. For information about changing the locale settings, see your operating system Help.

### **Does the Failure Occur When Testing Your Application?**

After you have successfully compiled your application, the next step is to test it on a development machine and deploy it on a target machine. Typically the target machine does not have a MATLAB installation and requires that the MATLAB Compiler Runtime (MCR) be installed. A distribution includes all of the files that are required by your application to run, which include the executable, CTF archive and the MCR.

See Chapter 5, “Deployment Process”, for information on distribution contents for specific application types and platforms.

Test the application on the development machine by running the application against the MCR shipped with MATLAB Compiler. This will verify that library dependencies are correct, that the CTF archive can be extracted and that all MATLAB code, MEX—files and support files required by the application have been included in the archive. If you encounter errors testing your application, the questions in the column to the right may help you isolate the problem.

## **Are you able to execute the application from MATLAB?**

On the development machine, you can test your application's execution by issuing `!application-name` at the MATLAB prompt. If your application executes within MATLAB but not from outside, this can indicate an issue with the system PATH variable. For more information, see “Directories Required for Development and Testing” on page 11-2.

## **Does the application begin execution and result in MATLAB or other errors?**

Ensure that you included all necessary files when compiling your application (see the `readme.txt` file generated with your compilation for more details).

Functions that are called from your main MATLAB file are automatically included by MATLAB Compiler; however, functions that are not explicitly called, for example through EVAL, need to be included at compilation using the `-a` switch of the `mcc` command. Also, any support files like `.mat`, `.txt`, or `.html` files need to be added to the archive with the `-a` switch. There is a limitation on the functionality of MATLAB and associated toolboxes that can be compiled. Check the documentation to see that the functions used in your application's MATLAB files are valid. Check the file `mccExcludedFiles.log` on the development machine. This file lists all functions called from your application that cannot be compiled.

## **Does the application emit a warning like "MATLAB file may be corrupt"?**

See the listing for this error message in “MATLAB® Compiler” on page 9-16 for possible solutions.

## **Do you have multiple MATLAB versions installed?**

Executables generated by MATLAB Compiler are designed to run in an environment where multiple versions of MATLAB are installed. Some older versions of MATLAB may not be fully compatible with this architecture.

On Windows, ensure that the `matlabroot/runtime/win32|win64` of the version of MATLAB in which you are compiling appears ahead of

`matlabroot/runtime/win32|win64` of other versions of MATLAB installed on the PATH environment variable on your machine.

Similarly, on UNIX, ensure that the dynamic library paths (`LD_LIBRARY_PATH` on Linux) match. Do this by comparing the outputs of `!printenv` at the MATLAB prompt and `printenv` at the shell prompt. Using this path allows you to use `mcc` from the operating system command line.

### **If you are testing a standalone executable or shared library and driver application, did you install the MCR?**

All shared libraries required for your standalone executable or shared library are contained in the MATLAB Compiler Runtime (MCR). Installing the MCR is required for any of the deployment targets.

### **Do you receive an error message about a missing DLL?**

Error messages indicating missing DLLs such as `mclmcr7x.dll` or `mclmcr7x.so` are generally caused by incorrect installation of the MCR. It is also possible that the MCR is installed correctly, but that the `PATH`, `LD_LIBRARY_PATH`, or `DYLD_LIBRARY_PATH` variables are set incorrectly. For information on installing the MCR on a deployment machine, refer to “Working with the MCR” on page 5-18.

---

**Caution** Do not solve these problems by moving libraries or other files within the MCR folder structure. The runtime system is designed to accommodate different MCR versions operating on the same machine. The folder structure is an important part of this feature.

---

### **Are you receiving errors when trying to run the shared library application?**

Calling MATLAB Compiler generated shared libraries requires correct initialization and termination in addition to library calls themselves. For information on calling shared libraries, see “MATLAB® Compiler Generated Interface Functions” on page 8-26.

Some key points to consider to avoid errors at run time:



- Ensure that the calls to `mclinitializeApplication` and `libnameInitialize` are successful. The first function enables construction of MCR instances. The second creates the MCR instance required by the library named `libname`. If these calls are not successful, your application will not execute.
- Do not use any `mw-` or `mx-` functions before calling `mclinitializeApplication`. This includes static and global variables that are initialized at program start. Referencing `mw-` or `mx-` functions before initialization results in undefined behavior.
- Do not reinitialize (call `mclinitializeApplication`) after terminating it with `mclTerminateApplication`. The `mclinitializeApplication` and `libnameInitialize` functions should be called only once.
- Ensure that you do not have any library calls after `mclTerminateApplication`.
- Ensure that you are using the correct syntax to call the library and its functions.

## Does the Failure Occur When Deploying the Application to End Users?

After the application is working on the test machine, failures can be isolated in end-user deployment. The end users of your application need to execute `MCRInstaller` in order to install the MATLAB Compiler Runtime (MCR) on their machines. The MCR includes a set of shared libraries that provides support for all features of MATLAB. If your application fails during end-user deployment, the following questions in the column to the right may help you isolate the problem.

### Is the MCR installed?

All shared libraries required for your standalone executable or shared library are contained in the MCR. Installing the MCR is required for any of the deployment targets. See “Working with the MCR” on page 5-18 for complete information.

**If running on UNIX or Mac, did you update the dynamic library path after installing the MCR?**

For information on installing the MCR on a deployment machine, refer to “Working with the MCR” on page 5-18.

**Do you receive an error message about a missing DLL?**

Error messages indicating missing DLLs such as `mclmcr7x.dll` or `mclmcr7x.so` are generally caused by incorrect installation of the MCR. It is also possible that the MCR is installed correctly, but that the `PATH`, `LD_LIBRARY_PATH`, or `DYLD_LIBRARY_PATH` variables are set incorrectly. For information on installing the MCR on a deployment machine, refer to “Working with the MCR” on page 5-18.

---

**Caution** Do not solve these problems by moving libraries or other files within the MCR folder structure. The runtime system is designed to accommodate different MCR versions operating on the same machine. The folder structure is an important part of this feature.

---

**Do you have write access to the directory the application is installed in?**

The first operation attempted by a compiled application is extraction of the CTF archive. If the archive is not extracted, the application cannot access the compiled MATLAB code and the application fails. If the application has write access to the installation folder, a subfolder named *application-name\_mcr* is created the first time the application is run. After this subfolder is created, the application no longer needs write access for subsequent executions.

**Are you executing a newer version of your application?**

When deploying a newer version of an executable, both the executable needs to be redeployed, since it also contains the embedded CTF file. The CTF file is keyed to a specific compilation session. Every time an application is recompiled, a new, matched CTF file is created. As above, write access is required to expand the new CTF file. Deleting the existing

*application-name\_mcr* folder and running the new executable will verify that the application can expand the new CTF file.

## mbuild

This section identifies some of the more common problems that might occur when configuring `mbuild` to create standalone applications.

**Options File Not Writeable.** When you run `mbuild -setup`, `mbuild` makes a copy of the appropriate options file and writes some information to it. If the options file is not writeable, you are asked if you want to overwrite the existing options file. If you choose to do so, the existing options file is copied to a new location and a new options file is created.

**Directory or File Not Writeable.** If a destination folder or file is not writeable, ensure that the permissions are properly set. In certain cases, make sure that the file is not in use.

**mbuild Generates Errors.** If you run `mbuild filename` and get errors, it may be because you are not using the proper options file. Run `mbuild -setup` to ensure proper compiler and linker settings.

**Compiler and/or Linker Not Found.** On Windows, if you get errors such as unrecognized command or file not found, make sure the command-line tools are installed and the path and other environment variables are set correctly in the options file. For Microsoft® Visual Studio®, for example, make sure to run `vcvars32.bat` (MSVC 6.x and earlier) or `vsvars32.bat` (MSVC 8.x and later).

**mbuild Not a Recognized Command.** If `mbuild` is not recognized, verify that `matlabroot\bin` is in your path. On UNIX, it may be necessary to rehash.

**mbuild Works from the Shell But Not from MATLAB (UNIX).** If the command

```
gcc -m hello
```

works from the UNIX command prompt but not from the MATLAB prompt, you may have a problem with your `.cshrc` file. When MATLAB launches a new C shell to perform compilations, it executes the `.cshrc` script. If this script causes unexpected changes to the `PATH` environment variable, an error

may occur. You can test this before starting MATLAB by performing the following:

```
setenv SHELL /bin/sh
```

If this works correctly, then you should check your `.cshrc` file for problems setting the `PATH` environment variable.

**Cannot Locate Your Compiler (Windows).** If `mbuild` has difficulty locating your installed compilers, it is useful to know how it finds compilers. `mbuild` automatically detects your installed compilers by first searching for locations specified in the following environment variables:

- `MSVCDIR` for Microsoft Visual C++, Version 6.0 or 8.0

Next, `mbuild` searches the Windows registry for compiler entries.

**Internal Error when Using `mbuild -setup` (Windows).** Some antivirus software packages may conflict with the `mbuild -setup` process. If you get an error message during `mbuild -setup` of the following form

```
mex.bat: internal error in sub get_compiler_info(): don't  
recognize <string>
```

then you need to disable your antivirus software temporarily and rerun `mbuild -setup`. After you have successfully run the `setup` option, you can reenable your antivirus software.

**Verification of `mbuild` Fails.** If none of the previous solutions addresses your difficulty with `mbuild`, contact Technical Support at MathWorks at [http://www.mathworks.com/contact\\_TS.html](http://www.mathworks.com/contact_TS.html).

## MATLAB Compiler

Typically, problems that occur when building standalone applications involve `mbuild`. However, it is possible that you may run into some difficulty with MATLAB Compiler. A good source for additional troubleshooting information for the product is the MATLAB Compiler Product Support page at the MathWorks Web site.

**libmwapack: load error: stgsy2\_.** This error occurs when a customer has both the R13 and the R14 version of MATLAB or MCR/MGL specified in the folder path and the R14 version fails to load because of a lapack incompatibility.

**Licensing Problem.** If you do not have a valid license for MATLAB Compiler, you will get an error message similar to the following when you try to access MATLAB Compiler:

```
Error: Could not check out a Compiler License:  
No such feature exists.
```

If you have a licensing problem, contact MathWorks. A list of contacts at MathWorks is provided at the beginning of this document.

**MATLAB Compiler Does Not Generate the Application.** If you experience other problems with MATLAB Compiler, contact Technical Support at MathWorks at [http://www.mathworks.com/contact\\_TS.html](http://www.mathworks.com/contact_TS.html).

**"MATLAB file may be corrupt" Message Appears.** If you receive the message

```
This MATLAB file does not have proper version information and  
may be corrupt. Please delete the extraction directory and  
rerun the application.
```

when you run your standalone application that was generated by MATLAB Compiler, you should check the following:

- Do you have a `startup.m` file that calls `addpath`? If so, this will cause run-time errors. As a workaround, use `isdeployed` to have the `addpath`

command execute only from MATLAB. For example, use a construct such as:

```
if ~isdeployed
    addpath(path);
end
```

- Verify that the .ctf archive file self extracted and that you have write permission to the folder.
- Verify that none of the files in the <application name>\_mcr folder have been modified or removed. Modifying this folder is not supported, and if you have modified it, you should delete it and redeploy or restart the application.
- If none of the above possible causes apply, then the error is likely caused by a corruption. Delete the <application name>\_mcr folder and run the application.

**Missing Functions in Callbacks.** If your application includes a call to a function in a callback string or in a string passed as an argument to the `feval` function or an ODE solver, and this is the only place in your MATLAB file this function is called, MATLAB Compiler will not compile the function. MATLAB Compiler does not look in these text strings for the names of functions to compile. See “Fixing Callback Problems: Missing Functions” on page 10-3 for more information.

**"MCRInstance not available" Message Appears.** If you receive the message `MCRInstance not available` when you try to run a standalone application that was generated with MATLAB Compiler, it can be that the MCR is not located properly on your path or the CTF file is not in the proper folder (if you extracted it from your binary). The UNIX verification process is the same, except you use the appropriate UNIX path information.

To verify that the MCR is properly located on your path, from a development Windows machine, confirm that `matlabroot\runtime\win32|win64`, where `matlabroot` is your root MATLAB folder, appears on your system path ahead of any other MATLAB installations.

From a Windows target machine, verify that `<mcr_root>\<ver>\runtime\win32|win64`, where `<mcr_root>` is your root MCR folder, appears on your system path. To verify that the CTF file that MATLAB Compiler generated in the build process resides in the same folder as your program's file, look at the folder containing the program's file and make sure the corresponding `.ctf` file is also there.

**Unable to Run MCRInstaller.exe on a Target Windows Machine.** If you receive the message

```
This advertised application would not be installed because it
might be Unsafe. Contact your administrator to change the
installation user interface option of the package to basic.
```

when you try to install MATLAB Compiler Runtime (MCR) using `MCRInstaller.exe` on a Windows machine, you need to log in as an administrator. If this is not possible and you have no objection to installing the MCR in the default location, try the following command from a DOS window:

```
msiexec /qb /I MCRInstaller.msi
```

`MCRInstaller.msi` should have been placed in the installation folder after your first attempt to install the MCR. This command will start the installer using the basic UI configuration, which will execute at a lower security level.

**Warning C:\WORK\R2008B~1\LCC\foo\_delay\_load.c: 21 static 'void function(void) FailedToLoadMCR' is not referenced.** This warning message is produced as indirect output from of an internal delay load job that is only seen by Microsoft Visual C++ compiler users. The message is benign and should be ignored.

**warning LNK4248: unresolved typeref token (01000028) for 'mxArray\_tag'; image may not run test3.obj.** If you receive this message while compiling an MSVC application that calls a MATLAB Compiler generated shared library, you can safely ignore it. The message is due to changes in the Visual C++<sup>®</sup> 2005 compiler and will not interfere with successful running of your application. If you desire, you can suppress the message by including an empty definition for `mxArray_tag` inside your `.cpp` file (`test3.cpp`, in this case). For example, if you add the line

```
struct mxArray_tag {};
```



at the beginning of your code and after the `include` statements, the warning will not recur.

**No Info.plist file in application bundle or no...** . On 64-bit Macintosh, indicates the application is not being executed through the bundle.

## Deployed Applications

**Failed to decrypt file. The MATLAB file "<ctf\_root>\toolbox\compiler\deploy\matlabrc.m" cannot be executed.** The application is trying to use a CTF archive that does not belong to it. Applications and CTF archives are tied together at compilation time by a unique cryptographic key, which is recorded in both the application and the CTF archive. The keys must match at run time. If they don't match, you will get this error.

To work around this, delete the \*\_mcr folder corresponding to the CTF archive and then rerun the application. If the same failure occurs, you will likely need to recompile the application using MATLAB Compiler and copy both the application binary and the CTF archive into the installation folder.

**This application has requested the run time to terminate in an unusual way.** This indicates a segmentation fault or other fatal error. There are too many possible causes for this message to list them all.

To try to resolve this problem, run the application in the debugger and try to get a stack trace or locate the line on which the error occurs. Fix the offending code, or, if the error occurs in a MathWorks library or generated code, contact MathWorks technical support.

**Checking access to X display <IP-address>:0.0 . . .  
If no response hit ^C and fix host or access control to host.  
Otherwise, checkout any error messages that follow and fix . . .  
Successful. . . .** This message can be ignored.

**??? Error: File: /home/username/<MATLAB file\_name>**

**Line: 1651 Column: 8**

**Arguments to IMPORT must either end with ".\*"  
or else specify a fully qualified class name:**

**"<class\_name>" fails this test.** The import statement is referencing a Java class (<class\_name>) that MATLAB Compiler (if the error occurs at compile time) or the MCR (if the error occurs at run time) cannot find.

To work around this, ensure that the JAR file that contains the Java class is stored in a folder that is on the Java class path. (See *matlabroot/toolbox/local/classpath.txt* for the class path.) If the error occurs at run time, the classpath is stored in *matlabroot/toolbox/local/classpath.txt* when running on the development machine. It is stored in *<mcr\_root>/toolbox/local/classpath.txt* when running on a target machine.

**Warning: Unable to find Java library:**

**matlabroot\sys\java\jre\win32|win64\jre<version>\bin\client\jvm.dll**

**Warning: Disabling Java support.** This warning indicates that a compiled application can not find the Java virtual machine, and therefore, the compiled application cannot run any Java code. This will affect your ability to display graphics.

To resolve this, ensure that *jvm.dll* is in the *matlabroot\sys\java\jre\win32|win64\jre<version>\bin\client* folder and that this folder is on your system path.

**Warning: matlabroot\toolbox\local\pathdef.m not found.**

**Toolbox Path Cache is not being used. Type 'help toolbox\_path\_cache' for more info.** The *pathdef.m* file defines the MATLAB startup path.

MATLAB Compiler does not include this file in the generated CTF archive because the MCR path is a subset of the full MATLAB path.

This message can be ignored.

**Undefined function or variable 'matlabrc'.** When MATLAB or the MCR starts, they attempt to execute the MATLAB file *matlabrc.m*. This message means that this file cannot be found.

To work around this, try each of these suggestions in this order:

- Ensure that your application runs in MATLAB (uncompiled) without this error.
- Ensure that MATLAB starts up without this error.
- Verify that the generated CTF archive contains a file called `matlabrc.m`.
- Verify that the generated code (in the `*_mcc_component_data.c*` file) adds the CTF archive folder containing `matlabrc.m` to the MCR path.
- Delete the `*_mcr` folder and rerun the application.
- Recompile the application.

**This MATLAB file does not have proper version information and may be corrupt. Please delete the extraction directory and rerun the application. The MATLAB file <MATLAB file> cannot be executed.**

**MATLAB:err\_parse\_cannot\_run\_m\_file.** This message is an indication that the MCR has found nonencrypted MATLAB files on its path and has attempted to execute them. This error is often caused by the use of `addpath`, either explicitly in your application, or implicitly in a `startup.m` file. If you use `addpath` in a compiled application, you must ensure that the added folders contain only data files. (They cannot contain MATLAB files, or you'll get this error.)

To work around this, protect your calls to `addpath` with the `isdeployed` function.

**This application has failed to start because mclmcr7x.dll was not found. Re-installing the application may fix this problem.**

`mclmcr7x.dll` contains the public interface to the MCR. This library must be present on all machines that run applications generated by MATLAB Compiler. Typically, this means that either the MCR is not installed on this machine, or that the `PATH` does not contain the folder where this DLL is located.

To work around this, install the MCR or modify the path appropriately. The path must contain `<mcr_root>/<version>/runtime/<arch>`, for example: `c:\mcr\v73\runtime\win32|win64`.

**Linker cannot find library and fails to create standalone application (win32 and win64).** If you try building your standalone application without `mbuild`, you must link to the following dynamic library:

```
mclmcr rt.lib
```

This library is found in one of the following locations, depending on your architecture:

```
matlabroot\extern\lib\win32\arch  
matlabroot\extern\lib\win64\arch
```

where *arch* is `microsoft`, `watcom`, or `lcc`.

**Version 'GCC\_4.2.0' not found.** When running on Linux platforms, users may report that a run time error occurs that states that the `GCC_4.2.0` library is not found by applications built with MATLAB Compiler.

To resolve this error, do the following:

- 1 Navigate to `matlabroot/sys/os/glnx86`.
- 2 Rename the following files with a prefix of `old_`:
  - `libgcc_s.so.1`
  - `libstdc++.so.6.0.8`
  - `libgfortran.so.1.0.0`

For example, rename `libgcc_s.so.1` to `old_libgcc_s.so.1`. you must rename all three of the above files. Alternately, you can create a subfolder named `old` and move the files there.

**Error: library mclmcr rt76.dll not found.** This error can occur for the following reasons:

- The machine on which you are trying to run the application an different, incompatible version of the MCR installed on it than the one the application was originally built with.
- You are not running a version of MATLAB Compiler compatible with the MCR version the application was built with.

To solve this problem, on the deployment machine, install the version of MATLAB you used to build the application.

**Invalid .NET Framework.** \n **Either the specified framework was not found or is not currently supported.** This error occurs when the .NET Framework version your application is specifying (represented by *n*) is not supported by the current version of MATLAB Compiler. See the “Product Overview” in the MATLAB Builder NE documentation for a list of supported .NET Framework versions.

**MATLAB:I18n:InconsistentLocale.** The warning message

```
MATLAB:I18n:InconsistentLocale - The system locale setting,  
system_locale_name, is different from the user locale  
setting, user_locale_name
```

indicates a mismatch between locale setting on Microsoft Windows systems. This may affect your ability to display certain characters. For information about changing the locale settings, see your operating system Help.

**System.AccessViolationException: Attempted to read or write protected memory.** The message:

```
System.ArgumentException: Generate Queries  
    threw General Exception:  
System.AccessViolationException: Attempted to  
    read or write protected memory.  
This is often an indication that other memory is corrupt.
```

indicates a library initialization error caused by a Microsoft Visual Studio project linked against a MCLMCRRT7XX.DLL placed outside *install\_root*.

**Unhandled exception at 0x0002d580 in clientApp.exe: 0xC0000005: Access violation reading location 0x0002d580.** This message may be due to compiling the DLL library in the lcc compiler while linking with a Microsoft linker. The Microsoft linker may not be able to read an lcc-produced DLL.

# Limitations and Restrictions

---

- “Limitations About What May Be Compiled” on page 10-2
- “Unsupported Functions” on page 10-9

## Limitations About What May Be Compiled

### In this section...

“Compiling MATLAB and Toolboxes” on page 10-2

“Fixing Callback Problems: Missing Functions” on page 10-3

“Finding Missing Functions in an MATLAB File” on page 10-5

“Suppressing Warnings on the UNIX System” on page 10-5

“Cannot Use Graphics with the -nojvm Option” on page 10-6

“Cannot Create the Output File” on page 10-6

“No MATLAB File Help for Compiled Functions” on page 10-6

“No MCR Versioning on Mac OS X” on page 10-7

“Older Neural Networks Not Deployable with MATLAB® Compiler” on page 10-7

“Restrictions on Calling PRINTDLG with Multiple Arguments in Compiled Mode” on page 10-7

“Compiling a Function with WHICH Does Not Search Current Working Directory” on page 10-8

“Restrictions on Using C++ SETDATA to Dynamically Resize an MWArray” on page 10-8

## Compiling MATLAB and Toolboxes

MATLAB Compiler supports the full MATLAB language and almost all toolboxes based on MATLAB. However, some limited MATLAB and toolbox functionality is not licensed for compilation.

- Most of the prebuilt graphical user interfaces included in MATLAB and its companion toolboxes will not compile.
- Functionality that cannot be called directly from the command line will not compile.
- Some toolboxes, such as Symbolic Math Toolbox™, will not compile.



Compiled applications can only run on operating systems that run MATLAB. Also, since the MCR is approximately the same size as MATLAB, applications built with MATLAB Compiler need specific storage memory and RAM to operate. For the most up-to-date information about system requirements, go to the MathWorks Web site.

To see a full list of MATLAB Compiler limitations, visit [http://www.mathworks.com/products/compiler/compiler\\_support.html](http://www.mathworks.com/products/compiler/compiler_support.html).

---

**Note** See “Unsupported Functions” on page 10-9 for a list of functions that cannot be compiled.

---

## Fixing Callback Problems: Missing Functions

When MATLAB Compiler creates a standalone application, it compiles the MATLAB file(s) you specify on the command line and, in addition, it compiles any other MATLAB files that your MATLAB file(s) calls. MATLAB Compiler uses a dependency analysis, which determines all the functions on which the supplied MATLAB files, MEX-files, and P-files depend. The dependency analysis may not locate a function if the only place the function is called in your MATLAB file is a call to the function either

- In a callback string
- In a string passed as an argument to the `feval` function or an ODE solver

---

**Tip** Dependent functions can also be hidden from `depfun` in `.mat` files that get loaded by compiled applications. Use the `mcc -a` argument or the `%#function` pragma to identify `.mat` file classes or functions that should be supported by the `load` command.

---

MATLAB Compiler does not look in these text strings for the names of functions to compile.

## Symptom

Your application runs, but an interactive user interface element, such as a push button, does not work. The compiled application issues this error message:

```
An error occurred in the callback: change_colormap
The error message caught was      : Reference to unknown function
change_colormap from FEVAL in stand-alone mode.
```

## Workaround

There are several ways to eliminate this error:

- Using the  `%#function`  pragma and specifying callbacks as strings
- Specifying callbacks with function handles
- Using the `-a` option

**Specifying Callbacks as Strings.** Create a list of all the functions that are specified only in callback strings and pass these functions using separate  `%#function`  pragma statements. This overrides the product's dependency analysis and instructs it to explicitly include the functions listed in the  `%#function`  pragmas.

For example, the call to the  `change_colormap`  function in the sample application,  `my_test` , illustrates this problem. To make sure MATLAB Compiler processes the  `change_colormap`  MATLAB file, list the function name in the  `%#function`  pragma.

```
function my_test()
% Graphics library callback test application

%#function change_colormap

peaks;

p_btn = uicontrol(gcf,...
                 'Style', 'pushbutton',...
                 'Position',[10 10 133 25 ],...
                 'String', 'Make Black & White',...
```

```
'Callback', 'change_colormap');
```

**Specifying Callbacks with Function Handles.** To specify the callbacks with function handles, use the same code as in the example above and replace the last line with

```
'Callback', @change_colormap);
```

For more information on specifying the value of a callback, see “Specifying the Value of Callback Function Properties” in the MATLAB Programming Fundamentals documentation.

**Using the -a Option.** Instead of using the `%%function` pragma, you can specify the name of the missing MATLAB file on the MATLAB Compiler command line using the `-a` option.

## Finding Missing Functions in an MATLAB File

To find functions in your application that may need to be listed in a `%%function` pragma, search your MATLAB file source code for text strings specified as callback strings or as arguments to the `feval`, `fminbnd`, `fminsearch`, `funm`, and `fzero` functions or any ODE solvers.

To find text strings used as callback strings, search for the characters “Callback” or “fcn” in your MATLAB file. This will find all the `Callback` properties defined by Handle Graphics® objects, such as `uicontrol` and `uimenu`. In addition, this will find the properties of figures and axes that end in `Fcn`, such as `CloseRequestFcn`, that also support callbacks.

## Suppressing Warnings on the UNIX System

Several warnings may appear when you run a standalone application on the UNIX system. This section describes how to suppress these warnings.

- To suppress the `app-defaults` warnings, set `XAPPLRESDIR` to point to `<mcr_root>/<ver>/X11/app-defaults`.
- To suppress the `libjvm.so` warning, make sure you set the dynamic library path properly for your platform. See “Directories Required for Run-Time Deployment” on page 11-5.

You can also use the MATLAB Compiler option `-R -nojvm` to set your application's `nojvm` run-time option, if the application is capable of running without Java.

### **Cannot Use Graphics with the `-nojvm` Option**

If your program uses graphics and you compile with the `-nojvm` option, you will get a run-time error.

### **Cannot Create the Output File**

If you receive the error

```
Can't create the output file filename
```

there are several possible causes to consider:

- Lack of write permission for the folder where MATLAB Compiler is attempting to write the file (most likely the current working folder).
- Lack of free disk space in the folder where MATLAB Compiler is attempting to write the file (most likely the current working folder).
- If you are creating a standalone application and have been testing it, it is possible that a process is running and is blocking MATLAB Compiler from overwriting it with a new version.

### **No MATLAB File Help for Compiled Functions**

If you create an MATLAB file with self-documenting online help by entering text on one or more contiguous comment lines beginning with the second line of the file and then compile it, the results of the command

```
help filename
```

will be unintelligible.

---

**Note** Due to performance reasons, MATLAB file comments are stripped out before MCR encryption.

---

## No MCR Versioning on Mac OS X

The feature that allows you to install multiple versions of the MCR on the same machine is currently not supported on Mac OS X. When you receive a new version of MATLAB, you must recompile and redeploy all of your applications and components. Also, when you install a new MCR onto a target machine, you must delete the old version of the MCR and install the new one. You can only have one version of the MCR on the target machine.

## Older Neural Networks Not Deployable with MATLAB Compiler

Loading networks saved from older Neural Network Toolbox versions requires some initialization routines that are not deployable. Therefore, these networks cannot be deployed without first being updated.

For example, deploying with Neural Network Toolbox Version 5.0.1 (2006b) and MATLAB Compiler Version 4.5 (R2006b) yields the following errors at run time:

```

??? Error using ==> network.subsasgn
"layers{1}.initFcn" cannot be set to non-existing
function "initwb".
Error in ==> updatenet at 40
Error in ==> network.loadobj at 10

??? Undefined function or method 'sim' for input
arguments of type 'struct'.
Error in ==> mynetworkapp at 30

```

## Restrictions on Calling PRINTDLG with Multiple Arguments in Compiled Mode

In compiled mode, only one argument can be present in a call to the MATLAB `printdlg` function (for example, `printdlg(gcf)`).

You will not receive an error when making a call to `printdlg` with multiple arguments. However, when an application containing the multiple-argument call is compiled, the compile will fail with the following error message:

```

Error using = => printdlg at 11

```

PRINTDLG requires exactly one argument

## Compiling a Function with WHICH Does Not Search Current Working Directory

Using which, as in this example:

```
function pathtest
which myFile.mat
open('myFile.mat')
```

does not cause the current working folder to be searched in deployed applications. In addition, it may cause unpredictable behavior of the open function.

Use one of the following solutions as alternatives to using which:

- Use the pwd function to explicitly point to the file in the current folder, as follows:

```
open([pwd 'myFile.mat'])
```

- Rather than using the general open function, use load or other specialized functions for your particular file type, as load explicitly checks for the file in the current folder. For example:

```
load myFile.mat
```

- Include your file using the **Other Files** area of your project using deploytool (and the -a flag using mcc).

## Restrictions on Using C++ SETDATA to Dynamically Resize an MWArray

You cannot use the C++ SETDATA function to dynamically resize MWArrays.

For instance, if you are working with the following array:

```
[1 2 3 4]
```

you cannot use SETDATA to increase the size of the array to a length of five elements.

---

## Unsupported Functions

---

**Note** Due to the number of active and ever-changing list of MathWorks® products and functions, this is not a complete list of functions that can not be compiled. If you have a question as to whether a specific MathWorks product's function is able to be compiled or not, the definitive source is that product's documentation, not the MATLAB Compiler documentation.

---

Some functions are not supported in standalone mode; that is, you cannot compile them with MATLAB Compiler. These functions are in the following categories:

- Functions that print or report MATLAB code from a function, for example, the MATLAB `help` function or debug functions, will not work.
- Simulink® functions, in general, will not work.
- Functions that require a command line, for example, the MATLAB `lookfor` function, will not work.
- `clc`, `home`, and `savepath` will not do anything in deployed mode.
- Tools that allow run-time manipulation of figures

Returned values from standalone applications will be 0 for successful completion or a nonzero value otherwise.

In addition, there are functions that have been identified as nondeployable due to licensing restrictions.

`mccExcludedFiles.log` lists all the functions and files excluded by `mcc` if they can not be compiled. It is created after each attempted build if there are functions or files that cannot be compiled.

### List of Unsupported Functions

`add_block`  
`add_line`

**List of Unsupported Functions (Continued)**

applescript  
close\_system  
colormapeditor  
createClassFromWsd1  
dbclear  
dbcont  
dbdown  
dbquit  
dbstack  
dbstatus  
dbstep  
dbstop  
dbtype  
dbup  
delete\_block  
delete\_line  
depfun  
doc  
echo  
edit  
fields  
figure\_palette  
get\_param  
help  
home  
inmem



**List of Unsupported Functions (Continued)**

keyboard  
linmod  
mislocked  
mlint  
mlock  
more  
munlock  
new\_system  
open\_system  
pack  
plotbrowser  
plottedit  
plottools  
profile  
profsave  
propedit  
propertyeditor  
publish  
rehash  
restoredefaultpath  
run  
segment  
set\_param  
sim  
simget  
simset

**List of Unsupported Functions (Continued)**

sdebug

type

# Reference Information

---

- “Directories Required for Development and Testing” on page 11-2
- “Directories Required for Run-Time Deployment” on page 11-5
- “MATLAB® Compiler Licensing” on page 11-8
- “Using MCR Installer Command Line Options” on page 11-9

## Directories Required for Development and Testing

In this section...
“Overview” on page 11-2
“Path for Java Development on All Platforms ” on page 11-2
“Path Modifications Required for Accessibility” on page 11-2
“Windows Settings for Development and Testing” on page 11-3
“UNIX Settings for Development and Testing” on page 11-3

### Overview

The following information is for developers developing applications that use libraries or components that contain compiled MATLAB code. These settings are required on the machine where you are developing your application. Other settings required by end users at run time are described in “Directories Required for Run-Time Deployment” on page 11-5.

---

**Note** For *matlabroot*, substitute the MATLAB root folder on your system. Type *matlabroot* to see this folder name.

---

### Path for Java Development on All Platforms

There are additional requirements when programming in the Java programming language. See “Deploying Applications That Call the Java Native Libraries” on page 6-30.

### Path Modifications Required for Accessibility

In order to use some screen-readers or assistive technologies, such as JAWS®, you must add the following DLLs to your Windows path:

```
JavaAccessBridge.dll  
WindowsAccessBridge.dll
```

You may not be able to use such technologies without doing so.

## Windows Settings for Development and Testing

When programming with components that are generated with MATLAB Compiler, add the following folder to your system PATH environment variable:

```
matlabroot\runtime\win32|win64
```

## UNIX Settings for Development and Testing

Add the following platform-specific folders to your dynamic library path.

---

**Note** For readability, the following commands appear on separate lines, but you must enter each `setenv` command on one line.

---

### Linux

```
setenv LD_LIBRARY_PATH
matlabroot/runtime/glnx86:
matlabroot/bin/glnx86:
matlabroot/sys/os/glnx86:
matlabroot/sys/java/jre/glnx86/jre/lib/i386/native_threads:
matlabroot/sys/java/jre/glnx86/jre/lib/i386/server:
matlabroot/sys/java/jre/glnx86/jre/lib/i386:
setenv XAPPLRESDIR matlabroot/X11/app-defaults
```

### Linux x86-64

```
setenv LD_LIBRARY_PATH
matlabroot/runtime/glnxa64:
matlabroot/bin/glnxa64:
matlabroot/sys/os/glnxa64:
matlabroot/sys/java/jre/glnxa64/jre/lib/amd64/native_threads:
matlabroot/sys/java/jre/glnxa64/jre/lib/amd64/server:
matlabroot/sys/java/jre/glnxa64/jre/lib/amd64:
setenv XAPPLRESDIR matlabroot/X11/app-defaults
```

### Intel Mac (Maci64)

```
setenv DYLD_LIBRARY_PATH
matlabroot/runtime/maci64:
```

```
matlabroot/bin/maci64:  
matlabroot/sys/os/maci64:  
setenv XAPPLRESDIR matlabroot/X11/app-defaults
```

## Directories Required for Run-Time Deployment

### In this section...

- “General Path Guidelines” on page 11-5
- “Path for Java Applications on All Platforms” on page 11-5
- “Windows Path for Run-Time Deployment” on page 11-5
- “UNIX Paths for Run-Time Deployment” on page 11-6

### General Path Guidelines

Regardless of platform, be aware of the following guidelines with regards to placing specific folders on the path:

- Always avoid including `bin` or `arch` on the path. Failure to do so may inhibit ability to run multiple MCR instances.
- Ideally, set the environment in a separate shell script to avoid runtime errors caused by path-related issues.

### Path for Java Applications on All Platforms

When your users run applications that contain compiled MATLAB code, you must instruct them to set the path so that the system can find the MCR.

---

**Note** When you deploy a Java application to end users, they must set the class path on the target machine.

The system needs to find `.jar` files containing the MATLAB libraries. To tell the system how to locate the `.jar` files it needs, specify a `classpath` either in the `javac` command or in your system environment variables.

---

### Windows Path for Run-Time Deployment

The following folder should be added to the system path:

```
mcr_root\version\runtime\win32|win64
```

where *mcr\_root* refers to the complete path where the MCR library archive files are installed on the machine where the application is to be run.

*mcr\_root* is version specific; you must determine the path after you install the MCR.

---

**Note** If you are running the MCR Installer on a shared folder, be aware that other users of the share may need to alter their system configuration.

---

## UNIX Paths for Run-Time Deployment

---

**Note** For readability, the following commands appear on separate lines, but you must enter each `setenv` command on one line. The `setenv` command is specific to the C shell (csh). See “Compiling and Linking MAT-File Programs” for more information.

---

### Linux

```
setenv LD_LIBRARY_PATH
  mcr_root/version/runtime/glnx86:
  mcr_root/version/bin/glnx86:
  mcr_root/version/sys/os/glnx86:
  mcr_root/version/sys/java/jre/glnx86/jre/lib/i386/native_threads:
  mcr_root/version/sys/java/jre/glnx86/jre/lib/i386/server:
  mcr_root/version/sys/java/jre/glnx86/jre/lib/i386:
setenv XAPPLRESDIR mcr_root/version/X11/app-defaults
```

### Linux x86-64

```
setenv LD_LIBRARY_PATH
  mcr_root/version/runtime/glnxa64:
  mcr_root/version/bin/glnxa64:
  mcr_root/version/sys/os/glnxa64:
  mcr_root/version/sys/java/jre/glnxa64/jre/lib/amd64/native_threads:
```



```
mcr_root/version/sys/java/jre/glnxa64/jre/lib/amd64/server:  
mcr_root/version/sys/java/jre/glnxa64/jre/lib/amd64:  
setenv XAPPLRESDIR mcr_root/version/X11/app-defaults
```

## **Intel Mac (Maci64)**

```
setenv DYLD_LIBRARY_PATH  
mcr_root/version/runtime/maci64:  
mcr_root/version/bin/maci64:  
mcr_root/version/sys/os/maci64:  
setenv XAPPLRESDIR mcr_root/version/X11/app-defaults
```

## MATLAB Compiler Licensing

### Using MATLAB Compiler Licenses for Development

You can run MATLAB Compiler from the MATLAB command prompt (MATLAB mode) or the DOS/UNIX prompt (standalone mode).

#### Running MATLAB Compiler in MATLAB Mode

When you run MATLAB Compiler from “inside” of the MATLAB environment, that is, you run `mcc` from the MATLAB command prompt, you hold the MATLAB Compiler license as long as MATLAB remains open. To give up the MATLAB Compiler license, exit MATLAB.

#### Running MATLAB Compiler in Standalone Mode

If you run MATLAB Compiler from a DOS or UNIX prompt, you are running from “outside” of MATLAB. In this case, MATLAB Compiler

- Does not require MATLAB to be running on the system where MATLAB Compiler is running
- Gives the user a dedicated 30-minute time allotment during which the user has complete ownership over a license to MATLAB Compiler

Each time a user requests MATLAB Compiler, the user begins a 30-minute time period as the sole owner of the MATLAB Compiler license. Anytime during the 30-minute segment, if the same user requests MATLAB Compiler, the user gets a new 30-minute allotment. When the 30-minute interval has elapsed, if a different user requests MATLAB Compiler, the new user gets the next 30-minute interval.

When a user requests MATLAB Compiler and a license is not available, the user receives the message

```
Error: Could not check out a Compiler License.
```

This message is given when no licenses are available. As long as licenses are available, the user gets the license and no message is displayed. The best way to guarantee that all MATLAB Compiler users have constant access to MATLAB Compiler is to have an adequate supply of licenses for your users.

## Using MCR Installer Command Line Options

### In this section...

“Overview” on page 11-9

“Displaying MCR Installer Location and Related Information” on page 11-9

“Accessing MCR Installer Command Line Options on Windows Systems” on page 11-10

“Accessing MCR Installer Command Line Options on UNIX and Linux Systems” on page 11-12

### Overview

If you distribute your compiled components to users who do not have MATLAB installed on their systems, they must install the MATLAB Compiler Runtime (MCR). To install the MCR, users of your component must run the MCR Installer for their platform: `MCRInstaller.exe` for Windows systems and `MCRInstaller.bin` for UNIX and Linux systems. (MathWorks uses a different MCR installation program on Macintosh systems.)

The MCR Installer supports command line options that can be helpful in certain instances. For example, if you want to automate installation of the MCR for users of your component, you might want to run the MCR Installer in silent mode, where no interaction with the user is required. To accomplish this, you must use MCR Installer command line options. The following sections describe some commonly used command line options for Windows, UNIX, and Linux systems.

### Displaying MCR Installer Location and Related Information

Use the `mcrinstaller` command to display information about the location of available MCR installers on your system. See the Chapter 12, “Function Reference” for more information about using this command.

## Accessing MCR Installer Command Line Options on Windows Systems

The following table lists some frequently used command line options for the MCR Installer on Windows systems (`MCRInstaller.exe`). The MCR installer is implemented using both an InstallShield wizard and the Windows Installer tool, `Msiexec.exe`. Both installers support command line options and you can specify these options on the MCR installer command line. To specify `Msiexec` command line arguments, you must use the InstallShield `/v` argument. For more information about these tools, see the appropriate documentation from their vendors: InstallShield (the Basic MSI project options only) and `Msiexec.exe`. Examples of using these command line options follow.

### Frequently Used MCR Installation Options on Windows Systems

Option	Description
<code>/a</code>	Performs installation as an administrator. This option is useful if you want to uncompress the installation so you can extract the MSI install and repackage it with your options. The <code>/a</code> option requires Windows Administrator access.
<code>/Ldecimal_language_ID</code>	Specifies the language ( <i>decimal_language_ID</i> ) to be used by a multi-language installation program.
<code>/n</code>	Runs without a GUI. This is an <code>Msiexec.exe</code> option that must be passed using the <code>/v</code> option.
<code>/q</code>	Runs in quiet mode. This is an <code>Msiexec.exe</code> option that must be passed using the <code>/v</code> option.
<code>/s</code>	Runs the installation in silent mode. There must be a space after <code>/s</code> .
<code>/v</code>	Pass command-line options and values of public properties to <code>Msiexec.exe</code> . Make sure there is no space after <code>/v</code> . Also, you can use double quotation marks (" ") to delimit the arguments to <code>/v</code> , but you still cannot have a space between <code>/v</code> and the enclosing quotation marks.

## Frequently Used MCR Installation Options on Windows Systems (Continued)

Option	Description
/x	Uninstall the MCR.
/w	Wait until the installation is complete before exiting.

### Example: Performing a Silent Installation

To perform a silent installation, you must use the `/s` option, to suppress the InstallShield wizard, and specify the `/q` and `/n` options to suppress the `Msiexec` GUI. In the following example, you must use the `/v` option to pass the `Msiexec` options, and there is no space between the `/v` and the quotation mark that encloses the `Msiexec` options. The example specifies the folder where you want to install the MCR. You only need to specify this if you don't want to use the default installation folder: `matlabroot\MATLAB Compiler Runtime\mcrversion`, where `matlabroot` is the root folder for the MATLAB installation and `mcrversion` is the version number of the MCR. The example also specifies the language, using the `/L` option

```
MCRInstaller.exe /L1033 /s /v"/q INSTALLDIR=D:\MCR\release"
```

### Example: Blocking the Command Prompt

By using the `/w` option, you can initiate the MCR installer without blocking the command prompt. This is useful for silent installations.

To block the command prompt:

```
start /WAIT MCRInstaller.exe /w
```

To perform a silent install from a script and block command prompt:

```
start /WAIT MCRInstaller.exe /w /s /v/qn
```

To perform a silent uninstall from a script and block command prompt:

```
start /WAIT MCRInstaller.exe /w /x /v/qn
```

### Example: Requesting a Verbose Log of the Install Process

The following command causes the installer to create a verbose log of the install process in C:\log.txt. For information about the Msiexec options passed with /v, see the Msiexec documentation.

```
MCRInstaller.exe /v"/L*v \"C:\log.txt\""
```

## Accessing MCR Installer Command Line Options on UNIX and Linux Systems

The following table lists some frequently used command line options for the MCR Installer on UNIX and Linux systems (MCRInstaller.bin). The MCR Installer on UNIX and Linux systems is implemented using the InstallShield Universal Java installer. The universal installer supports two types of command line options: installation launcher options and run-time options. You can specify any mix of these options on the MCR Installer command line. If you extract the Jar file from the installation launcher (using installation launcher options) and call it directly, you must use the run-time options. Examples of using these command line options follow.

For information on using InstallShield options, refer to the InstallShield documentation.

### Frequently Used MCR Installer Options on UNIX or Linux Systems

Option	Description
-cp:a <classpath>	Appends (add to the end) <classpath> to the launcher's classpath.
-cp:p <classpath>	Prepends (add to the beginning) <classpath> to the launcher's classpath
-is:extract	Extracts the contents of the archive.
-is:help	Displays command line option help text and exits.

## Frequently Used MCR Installer Options on UNIX or Linux Systems (Continued)

Option	Description
-is:log <filename>	Specifies file in which to write debug messages.
-log	Specifies file in which to write debug messages (run-time version)
-is:nospacecheck	Turns off launcher disk space checking.
-P	Specifies properties of a product bean, such as the bean ID.
-is:silent	Prevents the display of the application launcher UI. To run in silent mode, use the <code>-silent</code> run-time option.
-silent	Specifies to install or uninstall the product in silent mode, where the installation/uninstallation is performed with no user interaction.
-is:tempdir <dir>	Specifies the temporary folder to be used by the launcher.

## Uninstalling the MCR on UNIX Systems

To remove an MCR installation on UNIX systems, run the `uninstaller.bin` program.

It is important to run the uninstaller, rather than just removing the MCR installation folder using the `rm` command, because an MCR installation affects other aspects of your environment. For example, the MCR installer creates a folder named `InstallShield` in your UNIX home folder that stores information about your particular MCR installation. When you use the MCR uninstaller, it removes some of these additional folders.

To run the MCR uninstaller, follow this procedure:

- 1 Navigate to your MCR installation folder using the `cd` command.

- 2 cd into the `_uninst` folder
- 3 Run the `uninstaller.bin` program. If you want to run the uninstaller noninteractively, specify the `-silent` option on the command line.

### **Example: Extracting the Jar File from the MCR Installer**

MathWorks includes the JRE required by the MCR Installer. However, your Linux system might not support this version of the JRE. To work around this issue, you can extract the Jar file from the MCR installer (`MCRInstaller.bin`) and call the Jar file directly, using the JRE that works with your system. The following provides a step-by-step instructions.

- 1 Extract the Java Jar file from the application launcher, using the `is:extract` installation launcher option.

```
MCRInstaller.bin -is:extract
```

This option extracts the components, including the `Jar filesetup.jar`.

- 2 Run the Jar file using the JRE that works with your system.

```
java -jar setup.jar
```

This starts the installer GUI.

### **Example: Performing a Noninteractive (Silent) Installation of the MCR**

To perform a noninteractive (silent) installation, you must use the `-silent` run-time option. This example also uses the `-P` option to specify a particular Java bean.

- On Linux:

```
MCRInstaller.bin  
  -P bean421.installLocation=  
  "desiredInstallPath" -silent
```

- On the Mac:

```
hdiutil attach
```



```
<MATLAB_Compiler_Runtime.dmg path>  
installer -pkg  
  /Volumes/MATLAB_Compiler_Runtime/MCRInstaller.pkg  
  -target /
```



# Function Reference

---

Pragmas (p. 12-2)

Command-Line Tools (p. 12-2)

API Functions (p. 12-3)

Directives to MATLAB Compiler

Deployment-related commands

Deployment API-related commands

## Pragmas

`##external`

`##function`

Pragma to help MATLAB Compiler locate functions called through `feval`, `eval`, or Handle Graphics® callback

## Command-Line Tools

`ctfroot`

Location of files related to deployed application (CTF archive)

`deployprint`

Use to print (as substitute for MATLAB `print` function) when working with deployed Windows applications

`deploytool`

Open Deployment Tool, GUI for MATLAB Compiler

`isdeployed`

Determine whether code is running in deployed or MATLAB mode

`ismcc`

Test if code is running during compilation process (using `mcc`)

`mbuild`

Compile and link source files into standalone application or shared library

`mcc`

Invoke MATLAB Compiler

`mcrinstaller`

Display version and location information for MCR installer corresponding to current platform

`mcrversion`

Determine version of installed MATLAB Compiler Runtime (MCR)

## API Functions

<code>&lt;library&gt;GetMcrID</code>	Return identifier of MCR instance associated with software component <code>libname</code>
<code>&lt;library&gt;Initialize[WithHandlers]</code>	Initialize MCR instance associated with <code>library</code>
<code>&lt;library&gt;Terminate</code>	Free all resources allocated by MCR instance associated with <code>library</code>
<code>figToImStream</code>	Stream out figure “snapshot” as byte array encoded in format specified, creating signed byte array in <code>.png</code> format
<code>getmcruserdata</code>	Retrieve MATLAB array value associated with given string key
<code>mclGetLastErrorMessage</code>	Retrieves last error message from unsuccessful function call
<code>mclGetLogFileName</code>	Retrieve name of log file used by MCR
<code>mclGetMCRUserData</code>	Retrieve MATLAB data associated with string key of MCR instance uniquely identified by <code>libnameGetMcrID</code>
<code>mclInitializeApplication</code>	Set up application state shared by all (future) MCR instances created in current process
<code>mclIsJVMEEnabled</code>	Determine if MCR was launched with instance of Java Virtual Machine (JVM)
<code>mclIsMCRInitialized</code>	Determine if MCR has been properly initialized
<code>mclIsNoDisplaySet</code>	Determine if <code>-nodisplay</code> mode is enabled

<code>mclRunMain</code>	Provides mechanism for creating identical wrapper code across all compiler platform environments.
<code>mclSetCmdLineUserData</code>	Associate MATLAB data value with string key of MCR instance uniquely identified by <i>libnameGetMcrID</i>
<code>mclSetMCRUserData</code>	Associate MATLAB data value with string key of MCR instance uniquely identified by <i>libnameGetMcrID</i>
<code>mclTerminateApplication</code>	Close down all MCR-internal application state
<code>mclWaitForFiguresToDie</code>	Enable deployed applications to process Handle Graphics events, enabling figure windows to remain displayed
<code>setmcruserdata</code>	Associate MATLAB data value with string key

# Functions — Alphabetical List

---

`%#external`  
`%#function`  
`ctfroot`  
`deployprint`  
`deploytool`  
`figToImStream`  
`<library>GetMcrID`  
`getmcruserdata`  
`isdeployed`  
`ismcc`  
`<library>Initialize[WithHandlers]`  
`<library>Terminate`  
`mbuild`  
`mcc`  
`mclGetLastErrorMessage`  
`mclGetLogFileName`  
`mclGetMCRUserData`  
`mclInitializeApplication`  
`mclIsJVMEEnabled`  
`mclIsMCRInitialized`  
`mclIsNoDisplaySet`  
`mclRunMain`  
`mclSetCmdLineUserData`  
`mclSetMCRUserData`  
`mclTerminateApplication`  
`mclWaitForFiguresToDie`

mcrinstaller  
mcversion  
setmcuserdata



Informs MATLAB® Compiler™ that the implementation of the MATLAB function containing this pragma is supplied by the user as a C/C++ file.

**Syntax**            %#external

**Description**        This pragma affects only the single function in which it appears, and any MATLAB function can contain this pragma (`local`, `global`, `private`, or `method`).

If you compile a program that contains the `%#external` pragma, you must explicitly pass each file that contains this pragma on the `mcc` command line. `mcc` also expects a `.c` or `.cpp` file with the implementation to be passed in.

This pragma is not executed in MATLAB. It is treated as a comment. Only the MATLAB code is executed.

When you use this pragma, MATLAB Compiler generates an additional header file called `function_name_external.h`. In this header file, `function_name` is the name of the initial MATLAB function containing the `%#external` pragma. This header file contains the `extern` declaration of the function that the user must provide. This function must conform to the same interface as code generated by MATLAB Compiler.

**Deprecation**        The following deprecations should be noted.

---

**Note** As of release R2010b, invoking the `%#EXTERNAL` pragma will return a warning. In future releases, this pragma will no longer be valid and, when called, will return errors.

Instead of invoking the `%#EXTERNAL` pragma in your MATLAB code stub to designate code to be compiled with C or C++, rewrite the C or C++ function as a MEX-file and call it from your application. You can control whether the MEX-file or a MATLAB stub gets called by using the `isdeployed` function.

---

## Examples

In this example, the `collect` function calls a user-supplied helper function called `collect_one`, implemented in C/C++.

```
function collect

    y = zeros(1,100); % pre-allocate the matrix
    for i = 1:100
        y(i) = collect_one;
    end

function y = collect_one
    %#EXTERNAL
    persistent t;

    if (isempty(t))
        t = 0;
    else
        t = t+0.05;
    end
    y = sin(t);
```

For complete examples, see “Interfacing MATLAB Code to C/C++ Code” on page 6-14.

## Related Links

- “Interfacing MATLAB Code to C/C++ Code” on page 6-14
- External Interfaces documentation

## Purpose

Pragma to help MATLAB Compiler locate functions called through `feval`, `eval`, or Handle Graphics® callback

## Syntax

```
##function function1 [function2 ... functionN]  
##function object_constructor
```

## Description

The `##function` pragma informs MATLAB Compiler that the specified function(s) will be called through an `feval`, `eval`, or Handle Graphics callback.

Use the `##function` pragma in standalone applications to inform MATLAB Compiler that the specified function(s) should be included in the compilation, whether or not MATLAB Compiler's dependency analysis detects the function(s). It is also possible to include objects by specifying the object constructor.

Without this pragma, the product's dependency analysis will not be able to locate and compile all MATLAB files used in your application. This pragma adds the top-level function as well as all the subfunctions in the file to the compilation.

## Examples

### Example 1

```
function foo  
    ##function bar  
  
    feval('bar');  
  
end ##function foo
```

By implementing this example, MATLAB Compiler is notified that function `bar` will be included in the compilation and is called through `feval`.

### Example 2

```
function foo  
    ##function bar foobar
```

## **%#function**

---

```
feval('bar');  
feval('foobar');  
  
end %#function foo
```

In this example, multiple functions (`bar` and `foobar`) are included in the compilation and are called through `feval`.

<b>Purpose</b>	Location of files related to deployed application (CTF archive)
<b>Syntax</b>	<code>ctfroot</code>
<b>Description</b>	<p><code>root = ctfroot</code> returns a string that is the name of the folder where the CTF file for the deployed application is expanded.</p> <p>This function differs from <code>matlabroot</code>, which returns the path to where core MATLAB functions and libraries are located. <code>matlabroot</code> returns the root directory of the MCR when run against an installed MCR.</p> <p>To determine the location of various toolbox folders in deployed mode, use the <code>toolboxdir</code> function.</p>
<b>Example</b>	<p><code>appRoot = ctfroot;</code> will return the location of your deployed application files in this form: <code>application_name_mcr</code>.</p> <p>Use this function to access any file that the user would have included in their project (excluding the ones in the packaging folder).</p>
<b>See Also</b>	“The Role of the Component Technology File (CTF Archive)” on page 3-11

# deployprint

---

**Purpose** Use to print (as substitute for MATLAB print function) when working with deployed Windows applications

**Syntax** `deployprint`

**Description** In cases where the print command would normally be issued when running MATLAB software, use `deployprint` when working with deployed applications.

`deployprint` is available on all platforms, however it is only required on Windows.

`deployprint` supports all of the input arguments supported by `print` except for the following.

Argument	Description
-d	Used to specify the type of the output (for example, .JPG, .BMP, etc.). <code>deployprint</code> only produces .BMP files. <hr/> <b>Note</b> To print to a file, use the <code>print</code> function. <hr/>
-noui	Used to suppress printing of user interface controls. Similar to use in MATLAB <code>print</code> function.
-setup	The <code>-setup</code> option is not supported.
-s <i>windowtitle</i>	MATLAB Compiler does not support Simulink®.

`deployprint` supports a subset of the figure properties supported by `print`. The following are supported:

- PaperPosition
- PaperSize

- PaperUnits
- Orientation
- PrintHeader

---

**Note** `deployprint` requires write access to the file system in order to write temporary files.

---

## Examples

The following is a simple example of how to print a figure in your application, regardless of whether the application has been deployed or not:

```
figure;  
plot(1:10);  
if isdeployed  
    deployprint;  
else  
    print(gcf);  
end
```

## See Also

`isdeployed`, `print`

# deploytool

---

**Purpose** Open Deployment Tool, GUI for MATLAB Compiler

**Syntax** `deploytool`

**Description** The `deploytool` command opens the Deployment Tool window, which is the graphical user interface (GUI) for MATLAB Compiler.

See Chapter 1, “Getting Started”, to get started using the Deployment Tool to create standalone applications and libraries.

Desired Results	Command
Start Deployment Tool GUI with the <b>New/Open</b> dialog box active	<code>deploytool</code> (default) or <code>deploytool -n</code>
Start Deployment Tool GUI and load <i>project_name</i>	<code>deploytool project_name.prj</code>
Start Deployment Tool command line interface and build <i>project_name</i> after initializing	<code>deploytool -win32 -build project_name.prj</code>
Start Deployment Tool command line interface and package <i>project_name</i> after initializing	<code>deploytool -package project_name.prj</code>
Display MATLAB Help for the <code>deploytool</code> command	<code>deploytool -?</code>

## **-win32 Run in 32-Bit Mode**

Use this option to build a 32-bit application on a 64-bit system *only* when the following are both true:

- You use the same MATLAB installation root (*install\_root*) for both 32-bit and 64-bit versions of MATLAB.
- You are running from a Windows command line (not a MATLAB command line).



**Purpose** Stream out figure “snapshot” as byte array encoded in format specified, creating signed byte array in .png format

**Syntax** `output type = figToImStream ('fighandle', figure_handle, 'imageFormat', image_format, 'outputType', output_type)`

**Description** The `output type = figToImStream ('fighandle', figure_handle, 'imageFormat', image_format, 'outputType', output_type)` command also accepts user-defined variables for any of the input arguments, passed as a comma-separated list

The size and position of the printed output depends on the figure's `PaperPosition[mode]` properties.

**Options** `figToImStream('figHandle', Figure_Handle, ...)` allows you to specify the figure output to be used. The Default is the current image

`figToImStream('imageFormat', [png|jpg|bmp|gif])` allows you to specify the converted image format. Default value is png.

`figToImStream('outputType', [int8!uint8])` allows you to specify an output byte data type. `uint8` (unsigned byte) is used primarily for .NET primitive byte. Default value is `uint8`.

**Examples** Convert the current figure to a signed png byte array:

```
surf(peaks)
bytes = figToImStream
```

Convert a specific figure to an unsigned bmp byte array:

```
f = figure;
surf(peaks);
bytes = figToImStream( 'figHandle', f, ...
                      'imageFormat', 'bmp', ...
                      'outputType', 'uint8' );
```

## <library>GetMcrID

---

**Purpose** Return identifier of MCR instance associated with software component *libname*

**Syntax** extern "C" long *libname*GetMcrID

**Description** The extern "C" long *libname*GetMcrID returns the identifier of the MCR instance associated with the software component *libname*. It allows applications that use more than one MATLAB Compiler generated software component (and hence, have more than one MCR instance active in-process) to distinguish between MCR instances when setting or getting MCR instance specific data. This function is automatically generated into every component created by MATLAB Compiler. This command is part of the MCR User Data interface API. For information about this function, as well as complete examples of usage, see "Improving Data Access Using the MCR User Data Interface" on page 5-23.

**Example**

```
if( !mclInitializeApplication(NULL,0) )
{
    fprintf(stderr,
            An error occurred while initializing: \n %s ,
            mclGetLastErrorMessage());
    return -1;
}

if (!libmatrixInitialize())
{
    fprintf(stderr,
            An error occurred while initializing: \n %s ,
            mclGetLastErrorMessage());
    return -2;
}

long mcrID = libmatrixGetMcrID();
mxArray *value = mxCreateString("/home/user/config.xml");
if (!mclSetMCRUserData(mcrID, "DCTConfigFile", value) )
```

```
{
    fprintf(stderr,
        "An error occurred setting user data: \n %s  ",
        mclGetLastErrorMessage());
    return -3;
} }

...
```

**See Also** [mclGetMCRUserData](#), [mclSetMCRUserData](#)

# getmcruserdata

---

**Purpose** Retrieve MATLAB array value associated with given string key

**Syntax** `function_value = getmcruserdata(key)`

**Description** The `function_value = getmcruserdata(key)` command is part of the MCR User Data interface API. It returns an empty matrix if no such key exists. For information about this function, as well as complete examples of usage, see “Improving Data Access Using the MCR User Data Interface” on page 5-23.

The MATLAB functions `getmcruserdata` and `setmcruserdata` can be dragged and dropped (as you would any other MATLAB file), directly to the `deploytool` GUI.

**Example**

```
function_value =  
    getmcruserdata('ParallelConfigurationFile');
```

**See Also** `setmcruserdata`

**Purpose** Determine whether code is running in deployed or MATLAB mode

**Syntax** `x = isdeployed`

**Description** `x = isdeployed` returns true (1) when the function is running in deployed mode and false (0) if it is running in a MATLAB session.

If you include this function in an application and compile the application with MATLAB Compiler, the function will return true when the application is run in deployed mode. If you run the application containing this function in a MATLAB session, the function will return false.

**Purpose** Test if code is running during compilation process (using `mcc`)

**Syntax** `x = ismcc`

**Description** `x = ismcc` returns true when the function is being executed by `mcc` dependency checker and false otherwise.

When this function is executed by the compilation process started by `mcc`, it will return true. This function will return false when executed within MATLAB as well as in deployed mode. To test for deployed mode execution, use `isdeployed`. This function should be used to guard code in `matlabrc`, or `hgrc` (or any function called within them, for example `startup.m` in the example on this page), from being executed by MATLAB Compiler (`mcc`) or any of the Builder products.

In a typical example, a user has `ADDPATH` calls in their MATLAB code. These can be guarded from executing using `ismcc` during the compilation process and `isdeployed` for the deployed application or component as shown in the example on this page.

**Example**

```
`% startup.m
    if( ismcc || isdeployed)
        addpath(fullfile(matlabroot, 'work'));
```

**See Also** `isdeployed`, `mcc`, `matlabrc`

# <library>Initialize[WithHandlers]

---

## Purpose

Initialize MCR instance associated with *library*

## Syntax

```
bool libraryInitialize(void)
bool libraryInitializeWithHandlers(
    mclOutputHandlerFcn error_handler,
    mclOutputHandlerFcn print_handler)
```

## Description

Each generated library has its own MCR instance. These two functions, *library*Initialize and *library*InitializeWithHandlers initialize the MCR instance associated with *library*. Users must call one of these functions after calling *mclInitializeApplication* and before calling any of the compiled functions exported by the library. Each returns a boolean indicating whether or not initialization was successful. If they return `false`, calling any further compiled functions will result in unpredictable behavior. *library*InitializeWithHandlers allows users to specify how to handle error messages and printed text. The functions passed to *library*InitializeWithHandlers will be installed in the MCR instance and called whenever error text or regular text is to be output.

## Example

```
if (!libmatrixInitialize())
{
    fprintf(stderr,
        "An error occurred while initializing: \n %s ",
        mclGetLastErrorMessage());
    return -2;
}
```

## See Also

“Library Initialization and Termination Functions” on page 8-29  
<library>Terminate

## <library>Terminate

---

**Purpose** Free all resources allocated by MCR instance associated with *library*

**Syntax** `void libraryTerminate(void)`

**Description** This function should be called after you finish calling the functions in this MATLAB Compiler-generated library, but before `mclTerminateApplication` is called.

**Example** Call `libmatrixInitialize` to initialize `libmatrix` library properly near the start of your program:

```
/* Call the library initialization routine and ensure the
 * library was initialized properly. */
if (!libmatrixInitialize())
{
    fprintf(stderr,
            "An error occurred while initializing: \n %s ",
            mclGetLastErrorMessage());
    return -2;
}
else
    ...
```

Near the end of your program (but before calling `mclTerminateApplication`) free resources allocated by the MCR instance associated with library `libmatrix`:

```
/* Call the library termination routine */
libmatrixTerminate();
/* Free the memory created */
mxDestroyArray(in1); in1=0;
mxDestroyArray(in2); in2 = 0;
}
```

**See Also** “Library Initialization and Termination Functions” on page 8-29  
`<library>Initialize[WithHandlers]`



**Purpose** Compile and link source files into standalone application or shared library

**Syntax** `mbuild [option1 ... optionN] sourcefile1 [... sourcefileN]  
 [objectfile1 ... objectfileN] [libraryfile1 ... libraryfileN]  
 [exportfile1 ... exportfileN]`

**Note** Supported types of source files are .c, .cpp, .idl, .rc. To specify IDL source files to be compiled with the Microsoft Interface Definition Language (MIDL) Compiler, add <filename>.idl to the mbuild command line. To specify a DEF file, add <filename>.def to the command line. To specify an RC file, add <filename>.rc to the command line. Source files that are not one of the supported types are passed to the linker.

**Description** mbuild is a script that supports various options that allow you to customize the building and linking of your code. This table lists the set of mbuild options. If no platform is listed, the option is available on both UNIX and Windows.

Option	Description
@<rspfile>	(Windows only) Include the contents of the text file <rspfile> as command line arguments to mbuild.
-<arch>	Build an output file for architecture -<arch>. To determine the value for -<arch>, type computer('arch') at the MATLAB Command Prompt on the target machine. Note: Valid values for -<arch> depend on the architecture of the build platform.
-c	Compile only. Creates an object file only.

# mbuild

---

Option	Description
-D<name>	Define a symbol name to the C preprocessor. Equivalent to a <code>#define &lt;name&gt;</code> directive in the source.
-D<name>=<value>	Define a symbol name and value to the C preprocessor. Equivalent to a <code>#define &lt;name&gt; &lt;value&gt;</code> directive in the source.
-f <optionsfile>	Specify location and name of options file to use. Overrides the <code>mbuild</code> default options file search mechanism.
-g	Create an executable containing additional symbolic information for use in debugging. This option disables the <code>mbuild</code> default behavior of optimizing built object code (see the <code>-O</code> option).
-h[elp]	Print help for <code>mbuild</code> .
-I<pathname>	Add <pathname> to the list of folders to search for <code>#include</code> files.
-inline	Inline matrix accessor functions (mx*). The executable generated may not be compatible with future versions of MATLAB.
-install_name	Fully-qualified path name of product installation on Mac.

Option	Description
-l<name>	<p>Link with object library. On Windows systems, &lt;name&gt; expands to &lt;name&gt;.lib or lib&lt;name&gt;.lib and on UNIX systems, to lib&lt;name&gt;.so or lib&lt;name&gt;.dylib. Do not add a space after this switch.</p> <hr/> <p><b>Note</b> When linking with a library, it is essential that you first specify the path (with -I&lt;pathname&gt;, for example).</p> <hr/>
-L<folder>	<p>Add &lt;folder&gt; to the list of folders to search for libraries specified with the -l option. On UNIX systems, you must also set the run-time library path, as explained in “Directories Required for Run-Time Deployment” on page 11-5. Do not add a space after this switch.</p>
-lang <language>	<p>Specify compiler language. &lt;language&gt; can be c or cpp. By default, mbuild determines which compiler (C or C++) to use by inspection of the source file’s extension. This option overrides that default.</p>
-n	<p>No execute mode. Print out any commands that mbuild would otherwise have executed, but do not actually execute any of them.</p>
-O	<p>Optimize the object code. Optimization is enabled by default and by including this option on the command line. If the -g option appears without the -O option, optimization is disabled.</p>
-outdir <dirname>	<p>Place all output files in folder &lt;dirname&gt;.</p>

Option	Description
-output <resultname>	Create an executable named <resultname>. An appropriate executable extension is automatically appended. Overrides the mbuild default executable naming mechanism.
-regsvr	(Windows only) Use the regsvr32 program to register the resulting shared library at the end of compilation. MATLAB Compiler uses this option whenever it produces a COM or .NET wrapper file.
-setup	Interactively specify the compiler options file to use as the default for future invocations of mbuild by placing it in the user profile folder (returned by the prefdir command). When this option is specified, no other command line input is accepted.
-U<name>	Remove any initial definition of the C preprocessor symbol <name>. (Inverse of the -D option.)
-v	Verbose mode. Print the values for important internal variables after the options file is processed and all command line arguments are considered. Prints each compile step and final link step fully evaluated.
<name>=<value>	Supplement or override an options file variable for variable <name>. This option is processed after the options file is processed and all command line arguments are considered. You may need to use the shell's quoting syntax to protect characters such as spaces that have a meaning in the shell syntax. On Windows double quotes are used (e.g., COMPFLAGS="opt1 opt2"), and on UNIX single quotes are used (e.g., CFLAGS='opt1 opt2').

---

Option	Description
	It is common to use this option to supplement a variable already defined. To do this, refer to the variable by prepending a \$ (e.g., COMPFLAGS="\$COMPFLAGS opt2" on Windows or CFLAGS='\$CFLAGS opt2' on UNIX).

---

### Caution

On Windows platforms, at either the MATLAB prompt or the DOS prompt, use double quotes (") when specifying command-line overrides with `mbuild`. For example:

```
mbuild -v COMPFLAGS="$COMPFLAGS -Wall"  
          LINKFLAGS="$LINKFLAGS /VERBOSE" yprime.c
```

At the MATLAB command line on UNIX platforms, (") when specifying command-line overrides with `mbuild`. Use the backslash (\) escape character before the dollar sign (\$). For example:

```
mbuild -v CFLAGS="\$CFLAGS -Wall"  
          LDFLAGS="\$LDFLAGS-w" yprime.c
```

At the shell command line on UNIX platforms, use single quotes ('). For example:

```
mbuild -v CFLAGS='$CFLAGS -Wall'  
          LDFLAGS='$LDFLAGS -w' yprime.c
```

---

---

**Note** Some of these options (-f, -g, and -v) are available on the `mcc` command line and are passed along to `mbuild`. Others can be passed along using the `-M` option to `mcc`. For details on the `-M` option, see the `mcc` reference page.

---

---

**Note** `MBUILD` can also create shared libraries from C source code. If a file with the extension `.exports` is passed to `MBUILD`, a shared library is built. The `.exports` file must be a text file, with each line containing either an exported symbol name, or starting with a `#` or `*` in the first column (in which case it is treated as a comment line). If multiple `.exports` files are specified, all symbol names in all specified `.exports` files are exported.

---

## Examples

To set up or change the default C/C++ compiler for use with MATLAB Compiler, use

```
mbuild -setup
```

To compile and link an external C program `foo.c` against `libfoo`, use

```
mbuild foo.c -L. -lfoo (on UNIX)
mbuild foo.c libfoo.lib (on Windows)
```

This assumes both `foo.c` and the library generated above are in the current working folder.

**Purpose**

Invoke MATLAB Compiler

**Syntax**

```
mcc [-options] mfile1 [mfile2 ... mfileN]
                               [C/C++file1 ... C/C++fileN]
```

**Description**

mcc is the MATLAB command that invokes MATLAB Compiler. You can issue the mcc command either from the MATLAB command prompt (MATLAB mode) or the DOS or UNIX command line (standalone mode).

mcc prepares MATLAB file(s) for deployment outside of the MATLAB environment, generates wrapper files in C or C++, optionally builds standalone binary files, and writes any resulting files into the current folder, by default.

If more than one MATLAB file is specified on the command line, MATLAB Compiler generates a C or C++ function for each MATLAB file. If C or object files are specified, they are passed to mbuild along with any generated C files.

**Options****-a Add to Archive**

Add a file to the CTF archive. Use

```
-a filename
```

to specify a file to be directly added to the CTF archive. Multiple -a options are permitted. MATLAB Compiler looks for these files on the MATLAB path, so specifying the full path name is optional. These files are not passed to mbuild, so you can include files such as data files.

If only a folder name is included with the -a option, the entire contents of that folder are added recursively to the CTF archive. For example:

```
mcc -m hello.m -a ./testdir
```

In this example, testdir is a folder in the current working folder. All files in testdir, as well as all files in subfolders of testdir, are added

to the CTF archive, and the folder subtree in `testdir` is preserved in the CTF archive.

If a wildcard pattern is included in the file name, only the files in the folder that match the pattern are added to the CTF archive and subfolders of the given path are not processed recursively. For example:

```
mcc -m hello.m -a ./testdir/*
```

In this example, all files in `./testdir` are added to the CTF archive and subfolders under `./testdir` are not processed recursively.

```
mcc -m hello.m -a ./testdir/*.m
```

In this example, all files with the extension `.m` under `./testdir` are added to the CTF archive and subfolders of `./testdir` are not processed recursively.

All files added to the CTF archive using `-a` (including those that match a wildcard pattern or appear under a folder specified using `-a`) that do not appear on the MATLAB path at the time of compilation will cause a path entry to be added to the deployed application's run-time path so that they will appear on the path when the deployed application or component is executed.

When files are included, the absolute path for the DLL and header files is changed. The files are placed in the `.\exe_mcr\` folder when the CTF file is expanded. The file is not placed in the local folder. This folder gets created from the CTF file the first time the EXE file is executed. The `isdeployed` function is provided to help you accommodate this difference in deployed mode.

The `-a` switch also creates a `.auth` file for authorization purposes. It ensures that the executable looks for the DLL- and H-files in the `exe_mcr\exe` folder.



---

**Caution**

If you use the `-a` flag to include a file that is not on the MATLAB path, the folder containing the file will be added to MATLAB's dependency analysis path. As a result, other files from that folder may be included in the compiled application.

---

---

**Note** Currently, `*` is the only supported wildcard.

---

---

**Note** If the `-a` flag is used to include custom Java classes, standalone applications will work without any need to change the `classpath` as long as the Java class is not a member of a package. The same applies for JAR files. However, if the class being added is a member of a package, the MATLAB code will need to make an appropriate call to `javaaddpath` that will update the `classpath` with the parent folder of the package.

---

**-b Generate Excel Compatible Formula Function**

Generate a Visual Basic file (`.bas`) containing the Microsoft Excel Formula Function interface to the COM object generated by MATLAB Compiler. When imported into the workbook Visual Basic code, this code allows the MATLAB function to be seen as a cell formula function. This option requires MATLAB Builder EX.

**-B Specify Bundle File**

Replace the file on the `mcc` command line with the contents of the specified file. Use

```
-B filename[:<a1>,<a2>,...,<an>]
```

The bundle file `filename` should contain only `mcc` command line options and corresponding arguments and/or other file names. The file

may contain other **-B** options. A bundle file can include replacement parameters for Compiler options that accept names and version numbers. See “Using Bundle Files” on page 6-9 for a list of the bundle files included with MATLAB Compiler.

### **-c Generate C Code Only**

When used with a macro option, generate C wrapper code but do not invoke `mbuild`, i.e., do not produce a standalone application. This option is equivalent to the defunct `-T codegen` placed at the end of the `mcc` command line.

### **-C Do Not Embed CTF Archive by Default**

Overrides automatically embedding the CTF archive in C/C++ and main/Winmain shared libraries and standalone binaries by default. See “Overriding Default CTF Archive Embedding Using the MCR Component Cache” on page 6-20 for more information.

### **-d Specified Directory for Output**

Place output in a specified folder. Use

```
-d directory
```

to direct the output files from the compilation to the folder specified by the `-d` option.

### **-e Suppress MS-DOS Command Window**

Suppress appearance of the MS-DOS command window when generating a standalone application. Use `-e` in place of the `-m` option. This option is available for Windows only. Use with `-R` option to generate error logging as such:

```
mcc -e -R -logfile -R 'filename' -v function_name
```

or:

```
mcc -e -R '-logfile logfile' -v function_name
```

You can suppress the MS-DOS command window when using `deploytool` by creating a Windows Standalone Application. For information about creating a Windows Standalone Application, open the Deployment Tool **Help** by clicking the Actions icon ().

This macro is equivalent to the defunct:

```
-W WinMain -T link:exe
```

---

**Note** This feature requires the application to successfully compile with a Microsoft Compiler (such as that offered with the free Microsoft Visual Studio Express).

---

### **-f Specified Options File**

Override the default options file with the specified options file. Use

```
-f filename
```

to specify `filename` as the options file when calling `mbuild`. This option allows you to use different ANSI compilers for different invocations of MATLAB Compiler. This option is a direct pass-through to the `mbuild` script.

---

**Note** MathWorks recommends that you use `mbuild -setup`.

---

### **-F Specified Project File**

Specify that `mcc` use settings contained in the specified project file. Use

```
-F project_name.prj
```

to specify `project_name` as the project file name when calling `mcc`. This option enables the `.prj` file, along with all of its associated settings, to be fed back to `mcc`. Project files created using either `mcc` or `deploytool`

are eligible to use this option. When using `-F`, no other arguments may be invoked against `mcc`.

### **-g Generate Debugging Information**

Include debugging symbol information for the C/C++ code generated by MATLAB Compiler. It also causes `mbuild` to pass appropriate debugging flags to the system C/C++ compiler. The debug option enables you to backtrace up to the point where you can identify if the failure occurred in the initialization of MCR, the function call, or the termination routine. This option does not allow you to debug your MATLAB files with a C/C++ debugger.

### **-G Debug Only**

Same as `-g`.

### **-I Add Directory to Include Path**

Add a new folder path to the list of included folders. Each `-I` option adds a folder to the beginning of the list of paths to search. For example,

```
-I <directory1> -I <directory2>
```

would set up the search path so that `directory1` is searched first for MATLAB files, followed by `directory2`. This option is important for standalone compilation where the MATLAB path is not available.

### **-K Preserve Partial Output Files**

Directs `mcc` to not delete output files if the compilation ends prematurely, due to error.

`mcc`'s default behavior is to dispose of any partial output if the command fails to execute successfully.

### **-l Generate a Function Library**

Macro to create a function library. This option generates a library wrapper function for each MATLAB file on the command line and calls your C compiler to build a shared library, which exports these functions. You must supply the name of the library (`foo` in the following example).

Using

```
mcc -l foo.m
```

is equivalent to using:

```
mcc -W lib:foo -T link:lib foo.m
```

### **-m Generate a Standalone Application**

Macro to produce a standalone application. This macro is equivalent to the defunct:

```
-W main -T link:exe
```

Use the `-e` option instead of the `-m` option to generate a standalone application while suppressing the appearance of the MS-DOS Command Window.

---

**Note** Using the `-e` option requires the application to successfully compile with a Microsoft Compiler (such as that offered with the free Microsoft Visual Studio Express).

---

### **-M Direct Pass Through**

Define compile-time options. Use

```
-M string
```

to pass `string` directly to the `mbuild` script. This provides a useful mechanism for defining compile-time options, e.g., `-M "-Dmacro=value"`.

---

**Note** Multiple `-M` options do not accumulate; only the rightmost `-M` option is used.

---

**-N Clear Path**

Passing `-N` effectively clears the path of all folders except the following core folders (this list is subject to change over time):

- `matlabroot/toolbox/matlab`
- `matlabroot/toolbox/local`
- `matlabroot/toolbox/compiler/deploy`

It also retains all subfolders of the above list that appear on the MATLAB path at compile time. Including `-N` on the command line allows you to replace folders from the original path, while retaining the relative ordering of the included folders. All subfolders of the included folders that appear on the original path are also included. In addition, the `-N` option retains all folders that the user has included on the path that are not under `matlabroot/toolbox`.

**-o Specify Output Name**

Specify the name of the final executable (standalone applications only). Use

```
-o outputfile
```

to name the final executable output of MATLAB Compiler. A suitable, possibly platform-dependent, extension is added to the specified name (e.g., `.exe` for Windows standalone applications).

**-p Add Directory to Path**

Used in conjunction with required option `-N` to add specific folders (and subfolders) under `matlabroot/toolbox` to the compilation MATLAB path in an order sensitive way. Use the syntax:

```
-N -p directory
```

where `directory` is the folder to be included. If `directory` is not an absolute path, it is assumed to be under the current working folder. The rules for how these folders are included are

- If a folder is included with `-p` that is on the original MATLAB path, the folder and all its subfolders that appear on the original path are added to the compilation path in an order-sensitive context.
- If a folder is included with `-p` that is not on the original MATLAB path, that folder is not included in the compilation. (You can use `-I` to add it.)

If a path is added with the `-I` option while this feature is active (`-N` has been passed) and it is already on the MATLAB path, it is added in the order-sensitive context as if it were included with `-p`. Otherwise, the folder is added to the head of the path, as it normally would be with `-I`.

### **-R Run-Time**

Provide MCR run-time options. Use the syntax

`-R option`

to provide one of these run-time options.

<b>Option</b>	<b>Description</b>
<code>-logfile filename</code>	Specify a log file name.
<code>-nodisplay</code>	Suppress the MATLAB <code>nodisplay</code> run-time warning.
<code>-nojvm</code>	Do not use the Java Virtual Machine (JVM).
<code>-startmsg</code>	Customizable user message displayed at MCR initialization time. See “Displaying MCR Initialization Start-Up and Completion Messages For Users” on page 5-36.
<code>-completemsg</code>	Customizable user message displayed when MCR initialization is complete. See “Displaying MCR Initialization Start-Up and Completion Messages For Users” on page 5-36.

See “Best Practices” on page 5-37 for information about using `mcc -R` with initialization messages.

---

**Note** The `-R` option is available only for standalone applications. To override MCR options in the other MATLAB Compiler targets, use the `mclInitializeApplication` and `mclTerminateApplication` functions. For more information on these functions, see “Calling a Shared Library” on page 8-12.

---

---

### **Caution**

When running on Mac, if `-nodisplay` is used as one of the options included in `mclInitializeApplication`, then the call to `mclInitializeApplication` must occur before calling `mclRunMain`.

---

### **-S Create Singleton MCR**

Create a singleton MCR when compiling a COM object. Each instance of the component uses the same MCR. Requires MATLAB Builder NE.

### **-v Verbose**

Display the compilation steps, including:

- MATLAB Compiler version number
- The source file names as they are processed
- The names of the generated output files as they are created
- The invocation of `mbuild`

The `-v` option passes the `-v` option to `mbuild` and displays information about `mbuild`.

### **-w Warning Messages**

Displays warning messages. Use the syntax

```
-w option[:<msg>]
```



to control the display of warnings. This table lists the valid syntaxes.

Syntax	Description
-w list	Generates a table that maps <string> to warning message for use with <code>enable</code> , <code>disable</code> , and <code>error</code> . Appendix C, “Error and Warning Messages”, lists the same information.
-w enable	Enables complete warnings.
-w disable[:<string>]	Disables specific warning associated with <string>. Appendix C, “Error and Warning Messages”, lists the valid <string> values. Leave off the optional <string> to apply the <code>disable</code> action to all warnings.
-w enable[:<string>]	Enables specific warning associated with <string>. Appendix C, “Error and Warning Messages”, lists the valid <string> values. Leave off the optional <string> to apply the <code>enable</code> action to all warnings.
-w error[:<string>]	Treats specific warning associated with <string> as error. Leave off the optional <string> to apply the <code>error</code> action to all warnings.

### **-W Wrapper Function**

Controls the generation of function wrappers. Use the syntax

`-W type`

to control the generation of function wrappers for a collection of MATLAB files generated by MATLAB Compiler. You provide a list

of functions and MATLAB Compiler generates the wrapper functions and any appropriate global variable definitions. This table shows the valid options.

Type	Description
main	Produces a POSIX shell <code>main()</code> function.
lib:<string>	Creates a C interface and produces an initialization and termination function for use when compiling this compiler generated code into a larger application. This option also produces a header file containing prototypes for all public functions in all MATLAB files specified. <string> becomes the base (file) name for the generated C/C++ and header file. Creates a <code>.exports</code> file that contains all nonstatic function names.
cpplib:<string>	Creates a C++ interface and produces an initialization and termination function for use when compiling this compiler generated code into a larger application. This option also produces a header file containing prototypes for all public functions in all MATLAB files specified. <string> becomes the base (file) name for the generated C/C++ and header file. Creates a <code>.exports</code> file that contains all nonstatic function names.
none	Does not produce a wrapper file. The default is none.

### **-win32 Run in 32-Bit Mode**

Use this option to build a 32-bit application on a 64-bit system *only* when the following are both true:

- You use the same MATLAB installation root (*install\_root*) for both 32-bit and 64-bit versions of MATLAB.
- You are running from a Windows command line (not a MATLAB command line).

---

**-Y License File**

Use

```
-Y license.dat_file
```

to override the default `license.dat` file with the specified argument.

**-? Help Message**

Display MATLAB Compiler help at the command prompt.

# mclGetLastErrorMessage

---

**Purpose** Retrieves last error message from unsuccessful function call

**Syntax** `const char* mclGetLastErrorMessage()`

**Description** This function returns a function error message (usually in the form of false or -1).

**Example 1**

```
size_t dataCount =
    mclSetCmdLineUserData(GetMcrID(), argc, argv);
if(dataCount == -1) //an error has occurred while parsing
    // the command line arguments
{
    fprintf(stderr,
        Error occurred while
            setting user data: \n %s ,
        mclGetLastErrorMessage());
    return -1;
}
```

**Example 2**

```
char *args[] = { "-nodisplay" };
if(!mclInitializeApplication(args, 1))
{
    fprintf(stderr,
        An error occurred while initializing: \n %s ,
        mclGetLastErrorMessage());
    return -1;
}
```

**See Also** `mclInitializeApplication`, `mclTerminateApplication`,  
`mclSetCmdLineUserData`, `<library>Initialize[WithHandlers]`,  
`<library>Terminate`

**Purpose** Retrieve name of log file used by MCR

**Syntax** `const char* mclGetLogFileName()`

**Description** Use `mclGetLogFileName()` to retrieve the name of the log file used by the MCR. Returns a character string representing log file name used by MCR. For more information, see “Retrieving MCR Attributes” on page 5-21 in the User’s Guide.

**Example** `printf("Logfile name : %s\n",mclGetLogFileName());`

# mclGetMCRUserData

---

**Purpose** Retrieve MATLAB data associated with string key of MCR instance uniquely identified by *libnameGetMcrID*

**Syntax**

```
extern "C"  
mxArray *mclGetMCRUserData(  
    long libnameGetMcrID(),  
    const char *key  
);
```

**Description** This external C function retrieves the MATLAB data associated with the string key of an MCR instance uniquely identified by *libnameGetMcrID*. *mclGetMCRUserData* returns an empty matrix if no data has been associated with the specified key. The returned *mxArray* is a shared copy of the *mxArray* stored in the user data table. Dispose of this shared copy properly by calling *mxDestroyArray*.

This command is part of the MCR User Data interface API. For information about this function, as well as complete examples of usage, see “Improving Data Access Using the MCR User Data Interface” on page 5-23.

**Example**

```
mxArray *value = mclGetMCRUserData(libnameGetMcrID,  
    "ParallelConfigurationFile");  
  
if (value==NULL)  
{  
    fprintf(stderr,  
        "Error getting user data: \n %s",  
        mclGetLastErrorMessage());  
    return -1;  
}
```

**See Also** *mclSetCmdLineUserData*, *mclSetMCRUserData*

**Purpose** Set up application state shared by all (future) MCR instances created in current process

**Syntax** `bool  
mclInitializeApplication(const char **options, int count)`

**Description** MATLAB Compiler-generated standalone executables contain auto-generated code to call this function; users of shared libraries must call this function manually. Call only once per process. The function takes an array of strings (possibly of zero length) and a count containing the size of the string array. The string array may contain the following MATLAB command line switches, which have the same meaning as they do when used in MATLAB. :

- -appendlogfile
- -Automation
- -beginfile
- -debug
- -defer
- -display
- -Embedding
- -endfile
- -fork
- -java
- -jdb
- -logfile
- -minimize
- -MLAutomation
- -noaccel

# mclInitializeApplication

---

- -nodisplay
- -noFigureWindows
- -nojit
- -nojvm
- -noshelldde
- -nosplash
- -r
- -Regserver
- -shelldde
- -student
- -Unregserver
- -useJavaFigures
- -mwvisual
- -xrm

---

## Caution

mclInitializeApplication must be called once only per process. Calling mclInitializeApplication more than once may cause your application to exhibit unpredictable or undesirable behavior.

---

---

## Caution

When running on Mac, if -nodisplay is used as one of the options included in mclInitializeApplication, then the call to mclInitializeApplication must occur before calling mclRunMain.

---



## Example

To start all MCRs in a given process with the `-nodisplay` option, for example, use the following code:

```
const char *args[] = { "-nodisplay" };
if (! mclInitializeApplication(args, 1))
{
    fprintf(stderr,
            "An error occurred while initializing: \n %s ",
            mclGetLastErrorMessage());
    return -1;
}
```

## See Also

“Initializing and Terminating Your Application with `mclInitializeApplication` and `mclTerminateApplication`” on page 8-13

`mclTerminateApplication`

# mclIsJVMEEnabled

---

**Purpose** Determine if MCR was launched with instance of Java Virtual Machine (JVM)

**Syntax** `bool mclIsJVMEEnabled()`

**Description** Use `mclIsJVMEEnabled()` to determine if the MCR was launched with an instance of a Java Virtual Machine (JVM). Returns `true` if MCR is launched with a JVM instance, else returns `false`. For more information, see “Retrieving MCR Attributes” on page 5-21 in the User’s Guide.

**Example**

```
printf("JVM initialized : %d\n", mclIsJVMEEnabled());
```

**Purpose** Determine if MCR has been properly initialized

**Syntax** `bool mclIsMCRInitialized()`

**Description** Use `mclIsMCRInitialized()` to determine whether or not the MCR has been properly initialized. Returns `true` if MCR is already initialized; else returns `false`. For more information, see “Retrieving MCR Attributes” on page 5-21 in the User’s Guide.

**Example**

```
printf("MCR initialized : %d\n", mclIsMCRInitialized());
```

# mclIsNoDisplaySet

---

**Purpose** Determine if -nodisplay mode is enabled

**Syntax** `bool mclIsNoDisplaySet()`

**Description** Use `mclIsNoDisplaySet()` to determine if -nodisplay mode is enabled. Returns `true` if -nodisplay is enabled, else returns `false`. For more information, see “Retrieving MCR Attributes” on page 5-21 in the User’s Guide.

---

**Note** Always returns `false` on Windows systems since the -nodisplay option is not supported on Windows systems.

---

**Example** `printf("nodisplay set : %d\n",mclIsNoDisplaySet());`

**Purpose**

Provides mechanism for creating identical wrapper code across all compiler platform environments.

**Syntax**

```
typedef int (*mclMainFcnType)(int, const char **);  
  
int mclRunMain(mclMainFcnType run_main,  
              int argc,  
              const char **argv)
```

`run_main`

Name of function to execute after MCR set-up code.

`argc`

Number of arguments being passed to `run_main` function. Usually, `argc` is received by application at its `main` function.

`argv`

Pointer to an array of character pointers. Usually, `argv` is received by application at its `main` function.

**Description**

As you need to provide wrapper code when creating an application which uses a C or C++ shared library created by MATLAB Compiler, `mclRunMain` enables you with a mechanism for creating identical wrapper code across all MATLAB Compiler platform environments.

`mclRunMain` is especially helpful in Macintosh OS X environments where a run loop must be created for correct MCR operation.

When an OS X run loop is started, if `mclInitializeApplication` specifies the `-nojvm` or `-nodisplay` option, creating a run loop is a straight-forward process. Otherwise, you must create a Cocoa framework. The Cocoa frameworks consist of libraries, APIs, and runtimes that form the development layer for all of Mac OS X.

Generally, the function pointed to by `run_main` returns with a pointer (return value) to the code that invoked it. When using Cocoa on the

# mclRunMain

---

Macintosh, however, when the function pointed to by `run_main` returns, the MCR calls `exit` before the return value can be received by the application, due to the inability of the underlying code to get control when Cocoa is shut down.

---

## Caution

You should not use `mclRunMain` if your application brings up its own full graphical environment.

---

---

**Note** In non-Macintosh environments, `mclRunMain` acts as a wrapper and doesn't perform any significant processing.

---

## Examples

Call using this basic structure:

```
int returncode = 0;
mclInitializeApplication(NULL,0);
returncode = mclRunMain((mclmainFcn)
                      my_main_function,0,NULL);
```

## See Also

`mclInitializeApplication`

**Purpose** Associate MATLAB data value with string key of MCR instance uniquely identified by *libnameGetMcrID*

**Syntax**

```
extern "C"  
size_t mclSetCmdLineUserData(  
    long libnameGetMcrID(),  
    int argc,  
    const char **argv  
);
```

**Description** This external C function examines the arguments on the command line for the switch `-mcruserdata` and calls `mclSetMCRUserData` on the argument of any such switches that it finds. It then returns the new size of `argv` (the new value for `argc`). MCR user data is specified on the command line using the `-mcruserdata` switch, as in the following example:

```
% myapp -mcruserdata  
    "ParallelConfigurationFile:/usr/userdir/config.mat"
```

Users may pass MCR user data to an application on the command line with the `-mcruserdata` switch. The switch argument syntax is `key:value`, where both `key` and `value` are strings. The `key` string may not contain any colons, but the `value` string may contain them. The string is split into `key` and `value` at the first colon. Multiple switches may appear on a command line.

---

### Caution

Be aware that all standalone applications attempt to parse the command line. Use the `-mcruserdata` switch with great care.

---

# mclSetCmdLineUserData

---

---

**Note** The generated main function for a C/C++ application changes to call `mclSetCmdLineUserData` after initializing the MCR. Generated code for a software component or shared library does not change. It is the user's responsibility to call `mclSetMCRUserData` after calling the library initialization function.

---

---

**Note** A compiled application should set `mcruserdata` `ParallelConfigurationFile` *before* calling any `Parallel Computing Toolbox` code. Once this code has been called, setting `ParallelConfigurationFile` to point to a different file has no effect.

---

This command is part of the MCR User Data interface API. For information about this function, as well as complete examples of usage, see “Improving Data Access Using the MCR User Data Interface” on page 5-23.

## Examples

```
size_t dataCount =
    mclSetCmdLineUserData(libnameGetMcrID(), argc, argv);
if(dataCount == -1) /*indicating an error has occurred*/
{
    fprintf(stderr,
        "Error setting command line user data: \n %s",
        mclGetLastErrorMessage());
    return -1;
}
```



## Purpose

Associate MATLAB data value with string key of MCR instance uniquely identified by *libnameGetMcrID*

## Syntax

```
extern "C"
bool mclSetMCRUserData(
    long libnameGetMcrID(),
    // Integer MCR instance identifier
    const char *key, // Store user data under this key
    mxArray *value // User data value
);
```

## Description

This external C function associates a MATLAB data value with the string key of the MCR instance uniquely identified by *libnameGetMcrID*. *mclSetMCRUserData* registers the *mxArray* value under the string key, which may later be used by *mclGetMCRInstanceData* to retrieve the data. *mclSetMCRUserData* is defined in the MCLMCR module and is only available to wrapper code in deployed applications. This function makes a shared copy of the input data and does not assume ownership of the *mxArray* value. You must call *mxDestroyArray* on *value* eventually in your application or memory leak problems may occur.

This command is part of the MCR User Data interface API. For information about this function, as well as complete examples of usage, see “Improving Data Access Using the MCR User Data Interface” on page 5-23.

---

**Note** A compiled application should set *mcruserdataParallelConfigurationFile* *before* calling any Parallel Computing Toolbox code. Once this code has been called, setting *ParallelConfigurationFile* to point to a different file has no effect.

---

## Example

```
mxArray *value = mxCreateString("/usr/userdir/config.mat");
if (!mclSetMCRUserData(libnameGetMcrID(),
    "ParallelConfigurationFile",
    "/usr/userdir/config.mat") )
```

## mclSetMCRUserData

---

```
{
    fprintf(stderr,
            "Could not set MCR user data: /n %s",
            mclGetLastErrorMessage());
    return -3;
}
```

### See Also

mclSetCmdLineUserData, mclGetMCRUserData

**Purpose** Close down all MCR-internal application state

**Syntax** `bool mclTerminateApplication(void)`

**Description** Call this function once at the end of your program to close down all MCR-internal application state. Call only once per process. After you have called this function, you cannot call any further MATLAB Compiler-generated functions or any functions in any MATLAB library.

---

### Caution

`mclTerminateApplication` must be called once only per process. Calling `mclTerminateApplication` more than once may cause your application to exhibit unpredictable or undesirable behavior.

---

---

### Caution

`mclTerminateApplication` will close any visible or invisible figures before exiting. If you have visible figures that you would like to wait for, use `mclWaitForFiguresToDie`.

---

**Example** At the start of your program, call `mclInitializeApplication` to ensure your library was properly initialized:

```
mclInitializeApplication(NULL,0);
if (!libmatrixInitialize()){
    fprintf(stderr,
            "An error occurred while initializing: \n %s ",
            mclGetLastErrorMessage());
    return -1;
}
```

At your program's exit point, call `mclTerminateApplication` to properly shut the application down:

# mclTerminateApplication

---

```
mxDestroyArray(in1); in1=0;  
mxDestroyArray(in2); in2 = 0;  
mclTerminateApplication();  
return 0;
```

## See Also

“Initializing and Terminating Your Application with mclInitializeApplication and mclTerminateApplication” on page 8-13

mclInitializeApplication

**Purpose**

Enable deployed applications to process Handle Graphics events, enabling figure windows to remain displayed

**Syntax**

```
void mclWaitForFiguresToDie(HMCRINSTANCE inst)
```

**Description**

This function runs until no visible figures remain, at that point if there are any invisible figures it displays a warnings, in case the application was not supposed to exit with that figure open.

Calling `void mclWaitForFiguresToDie(HMCRINSTANCE inst)` enables the deployed application to process Handle Graphics events. If this function is not called, any figure windows initially displayed by the application will briefly appear and then the application will exit.

This function returns only when the last figure window is manually closed — therefore, this function should be called after the library launches at least one figure window.

This function may be called multiple times. If the input argument (an MCR instance) is null, the function monitors the figure's active MCR Instances.

This function can only be called after `<library>Initialize` has been called and before `<library>Terminate` has been called.

---

**Note** `WaitForFiguresToDie` will block the calling program only for MATLAB figures. It will not block any Java GUIs, ActiveX controls, and other non-MATLAB GUIs unless they are embedded in a MATLAB figure window.

---

**Example**

```
int run_main(int argc, const char** argv)
{
    int some_variable = 0;

    if (argc > 1)
        test_to_run = atoi(argv[1]);
```

# mclWaitForFiguresToDie

---

```
/* Initialize application */
if( !mclInitializeApplication(NULL,0) )
{
    fprintf(stderr,
            An error occurred while
                initializing: \n %s ,
            mclGetLastErrorMessage());
    return -1;
}
if (test_to_run == 1 || test_to_run == 0)
{
    /* Initialize ax1ks library */
    if (!libax1ksInitialize())
    {
        fprintf(stderr,
                An error occurred while
                    initializing: \n %s ,
                mclGetLastErrorMessage());
        return -1;
    }
}
if (test_to_run == 2 || test_to_run == 0)
{
    /* Initialize simple library */
    if (!libsimpleInitialize())
    {
        fprintf(stderr,
                An error occurred while
                    initializing: \n %s ,
                mclGetLastErrorMessage());
        return -1;
    }
}
/*
    your code here
*/
/*
    your code here
*/
/*
    your code here
*/
/*
    your code here
*/
```

```
/*
/* Block on open figures */
mclWaitForFiguresToDie(NULL);
/* Terminate libraries */
if (test_to_run == 1 || test_to_run == 0)
    libax1ksTerminate();
if (test_to_run == 2 || test_to_run == 0)
    libsimplifyTerminate();
/* Terminate application */
mclTerminateApplication();
return(0);
}
```

### See Also

“Blocking Execution of a Console Application That Creates Figures and Terminating Figures by Force” on page 6-30

# mcrinstaller

---

- Purpose** Display version and location information for MCR installer corresponding to current platform
- Syntax** `[INSTALLER_PATH, MAJOR, MINOR, PLATFORM, LIST] = mcrinstaller;`
- Description** Displays information about available MCR installers using the format: `[INSTALLER_PATH, MAJOR, MINOR, PLATFORM, LIST] = mcrinstaller;` where:
- *INSTALLER\_PATH* is the full path to the installer for the current platform.
  - *MAJOR* is the major version number of the installer.
  - *MINOR* is the minor version number of the installer.
  - *PLATFORM* is the name of the current platform (returned by `COMPUTER(arch)`).
  - *LIST* is a cell array of strings containing the full paths to MCR installers for other platforms. This list is non-empty only in a multi-platform MATLAB installation.

---

**Note** You must distribute the MATLAB Compiler Runtime library to your end users to enable them to run applications developed with MATLAB Compiler. Prebuilt MCR installers for all licensed platforms ship with MATLAB Compiler.

---

See the Chapter 11, “Reference Information” chapter for more information about the MCR installer.

**Example** `mcrinstaller`

The WIN32 MCR Installer, version 7.8, is:



```
X:\user\buildversion\matlab\toolbox\compiler\  
    deploy\win32\MCRInstaller.exe
```

MCR installers for other platforms are located in:

```
X:\user\buildversion\matlab\toolbox\compiler\  
    deploy\<ARCH>
```

<ARCH> is the value of COMPUTER('arch') on the  
target machine.

For more information, read your local MCR Installer help.  
Or see the online documentation at The MathWorks' web site.

ans =

```
X:\user\buildversion\matlab\toolbox\compiler\  
    deploy\win32\MCRInstaller.exe
```

# mcrversion

---

**Purpose** Determine version of installed MATLAB Compiler Runtime (MCR)

**Syntax** `[major, minor] = mcrversion;`

**Description** The MCR version number consists of two digits, separated by a decimal point. This function returns each digit as a separate output variable: `[major, minor] = mcrversion;` Major and minor are returned as integers.

If the version number ever increases to three or more digits, call `mcrversion` with more outputs, as follows:

```
[major, minor, point] = mcrversion;
```

At this time, all outputs past “minor” are returned as zeros.

Typing only `mcrversion` will return the major version number only.

**Example**

```
mcrversion
ans =
    7
```

**Purpose** Associate MATLAB data value with string key

**Syntax** *function* setmcruserdata(*key*, *value*)

**Description** The *function* setmcruserdata(*key*, *value*) command is part of the MCR User Data interface API. For information about this function, as well as complete examples of usage, see “Improving Data Access Using the MCR User Data Interface” on page 5-23.

The MATLAB functions getmcruserdata and setmcruserdata can be dragged and dropped (as you would any other MATLAB file), directly to the deploytool GUI.

**Examples**

```
setmcruserdata('ParallelConfigurationFile','config.mat')

mxArray *value = mxCreateString("/usr/userdir/config.mat");
if (!SetMCRUserData(mcrID, "ParallelConfigurationFile",
    "/usr/userdir/config.mat" )
{
    fprintf(stderr,
        "Could not set MCR user data: \n %s ",
        mclGetLastErrorMessage());
    return -1;}
}
```

**See Also** getmcruserdata

## **setmcuserdata**

---

# MATLAB Compiler Quick Reference

---

- “Common Uses of MATLAB® Compiler” on page A-2
- “mcc” on page A-4

## Common Uses of MATLAB Compiler

In this section...
“Create a Standalone Application” on page A-2
“Create a Library” on page A-2

### Create a Standalone Application

#### Example 1

To create a standalone application from `mymfile.m`, use

```
mcc -m mymfile
```

#### Example 2

To create a standalone application from `mymfile.m`, look for `mymfile.m` in the folder `/files/source`, and put the resulting C files and in `/files/target`, use

```
mcc -m -I /files/source -d /files/target mymfile
```

#### Example 3

To create a standalone application `mymfile1` from `mymfile1.m` and `mymfile2.m` using a single `mcc` call, use

```
mcc -m mymfile1 mymfile2
```

### Create a Library

#### Example 1

To create a C shared library from `foo.m`, use

```
mcc -l foo.m
```

**Example 2**

To create a C shared library called `library_one` from `foo1.m` and `foo2.m`, use

```
mcc -W lib:library_one -T link:lib foo1 foo2
```

---

**Note** You can add the `-g` option to any of these for debugging purposes.



---

## mcc

Bold entries in the Comment/Options column indicate default values.

Option	Description	Comment/Options
-a <i>filename</i>	Add <i>filename</i> to the CTF archive.	None
-b	Generate Excel compatible formula function.	Requires MATLAB Builder EX
-B <i>filename[:arg[,arg]]</i>	Replace -B <i>filename</i> on the <code>mcc</code> command line with the contents of <i>filename</i> .	The file should contain only <code>mcc</code> command-line options. These are MathWorks included options files: <ul style="list-style-type: none"> <li>• -B <code>csharedlib:foo</code> — C shared library</li> <li>• -B <code>cpplib:foo</code> — C++ library</li> </ul>
-c	Generate C wrapper code.	Equivalent to -T <code>codegen</code>
-C	Directs <code>mcc</code> to not embed the CTF archive in C/C++ and main/Winmain shared libraries and standalone binaries by default.	See “Overriding Default CTF Archive Embedding Using the MCR Component Cache” on page 6-20 for more information.
-d <i>directory</i>	Place output in specified folder.	None



Option	Description	Comment/Options
-e	Suppresses appearance of the MS-DOS Command Window when generating a standalone application.	Use <code>-e</code> in place of the <code>-m</code> option. Available for Windows only. Use with <code>-R</code> option to generate error logging. Equivalent to <code>-W WinMain -T link:exe</code>  You can suppress the MS-DOS command window when using <code>deploytool</code> by creating a Windows Standalone Application. For information about creating a Windows Standalone Application, open the Deployment Tool <b>Help</b> by clicking the Actions icon (  ) (  ).
-f filename	Use the specified options file, <code>filename</code> , when calling <code>mbuild</code> .	<code>mbuild -setup</code> is recommended.
-F project_name.prj	Use the specified project file as input to <code>mcc</code> .	When using <code>-F</code> , no other arguments can be invoked against <code>mcc</code> .
-g	Generate debugging information.	None
-G	Same as <code>-g</code>	None
-I directory	Add folder to search path for MATLAB files.	MATLAB path is automatically included when running from MATLAB, but not when running from a DOS/UNIX shell.
-K	Directs <code>mcc</code> to not delete output files if the compilation ends prematurely, due to error.	<code>mcc</code> 's default behavior is to dispose of any partial output if the command fails to execute successfully.
-l	Macro to create a function library.	Equivalent to <code>-W lib -T link:lib</code>
-m	Macro to generate a standalone application.	Equivalent to <code>-W main -T link:exe</code>

<b>Option</b>	<b>Description</b>	<b>Comment/Options</b>
-M string	Pass string to <code>mbuild</code> .	Use to define compile-time options.
-N	Clear the path of all but a minimal, required set of folders.	None
-o outputfile	Specify name of final output file.	Adds appropriate extension
-p directory	Add directory to compilation path in an order-sensitive context.	Requires -N option
-R <i>option</i>	Specify run-time options for MCR.	<pre>option =     -nojvm     -nodisplay     -logfile filename     -startmsg     -completemsg filename</pre>
-S	Create Singleton MCR.	Requires MATLAB Builder NE
-v	Verbose; display compilation steps.	None
-w <i>option</i>	Display warning messages.	<pre>option = list     level     level:string where level = disable     enable     error</pre>
-W <i>type</i>	Control the generation of function wrappers.	<pre>type = main     cpplib:&lt;string&gt;     lib:&lt;string&gt;     none     com:compname,cname,version</pre>
-Y licensefile	Use <code>licensefile</code> when checking out a MATLAB Compiler license.	None

---

<b>Option</b>	<b>Description</b>	<b>Comment/Options</b>
-z path	Specify path for library and include files.	None
-?	Display help message.	None



# Using MATLAB Compiler on UNIX

---

- “Overview” on page B-2
- “Installing MATLAB® Compiler on UNIX” on page B-3
- “Building Your UNIX Application” on page B-4
- “Testing Your UNIX Application” on page B-5
- “Deploying Your UNIX Application” on page B-6
- “Running Your 64-Bit Mac Application” on page B-7

## **Overview**

If you use MATLAB Compiler on UNIX, Linux or Macintosh systems, use this appendix as a quick reference to common tasks.

## Installing MATLAB Compiler on UNIX

### In this section...

“Installing MATLAB® Compiler” on page B-3

“Selecting Your gcc Compiler” on page B-3

“Custom Configuring Your Options File” on page B-3

“Install X Code from DVD on Maci64” on page B-3

### Installing MATLAB Compiler

See “On UNIX Operating Systems” on page 2-6 for general installation instructions and information about supported compilers.

### Selecting Your gcc Compiler

Run `mbuild -setup` to select your gcc compiler . See the “UNIX” on page 5-20 configuration instructions for more information about running `mbuild` .

### Custom Configuring Your Options File

To modify the current linker settings, or disable a particular set of warnings, locate your options file for your “UNIX Operating System” on page 2-12, and view instructions for “Changing the Options File” on page 2-12.

### Install X Code from DVD on Maci64

When installing on 64-bit Macintosh systems, install the X code from the installation DVD.

## Building Your UNIX Application

In this section...
“Compiling Your Application with the Deployment Tool” on page B-4
“Compiling Your Application with the Command Line” on page B-4

### Compiling Your Application with the Deployment Tool

When running a graphical interface (such as XWindows) from your UNIX desktop, use “Deploying with the Magic Square Example” on page 1-10 as an end-to-end template for building a standalone or shared library with the Deployment Tool (`deploytool`).

See “Using the Deployment Tool from the Command Line” on page 1-22 for information on invoking `deploytool` from the command line.

### Compiling Your Application with the Command Line

For compiling your application at the command line, there are separate Macintosh and non-Macintosh instructions for UNIX platforms.

#### On Non-Maci64 UNIX Platforms

Use the section “Input and Output Files” on page 4-4 for lists of files produced and supplied to `mcc` when building a “Standalone Executable” on page 4-4, “C Shared Library” on page 4-5, or “C++ Shared Library” on page 4-7.

#### On Maci64

Use the section “Input and Output Files” on page 4-4 for lists of files produced and supplied to `mcc` when building a “Macintosh 64 (Maci64)” on page 4-9 application.



## Testing Your UNIX Application

When you test your UNIX application, understand that deployed applications in the Windows environment automatically modify the system PATH variable.

On UNIX, however, you perform this step manually, based on what type of operating system you use. Refer to “UNIX Settings for Development and Testing” on page 11-3 for details.

## Deploying Your UNIX Application

In this section...
“Installing the MCR on UNIX” on page B-6
“Performing a Silent Installation of the MCR on Linux and Mac” on page B-6
“Using Run Script to Set MCR Paths” on page B-6

### Installing the MCR on UNIX

See “Working with the MCR” on page 5-18 for complete information on installing the MCR.

See UNIX details about how to run deployed components against specific UNIX MCR installations.

### Performing a Silent Installation of the MCR on Linux and Mac

To perform a silent installation of the MCR on Linux, enter the following:

```
./MCRInstaller.bin P
    bean421.installLocation= desiredInstallPath
    silent
```

To perform a silent installation of the MCR on Mac, enter the following:

```
hdiutil attach <MATLAB_Compiler_Runtime.dmg path>
installer -pkg
    /Volumes/MATLAB_Compiler_Runtime/MCRInstaller.pkg
    -target /
```

### Using Run Script to Set MCR Paths

When you build UNIX applications, associated shell scripts (*run\_application.sh*) are automatically generated in the same folder as your binary. Run these scripts to conveniently set the path to your MCR location.

## Running Your 64-Bit Mac Application

### In this section...

“Overview” on page B-7

“Installing the Macintosh Application Launcher Preference Pane” on page B-7

“Configuring the Installation Area” on page B-7

“Launching the Application” on page B-10

### Overview

64-bit Macintosh graphical applications which are launched through the Mac OS X finder utility require additional configuration if the compiler or MCR were not installed in the default locations.

### Installing the Macintosh Application Launcher Preference Pane

Install the Macintosh Application Launcher preference pane, which gives you the ability to specify your installation area.

- 1 In the Mac OS X Finder, navigate to `install_area/toolbox/compiler/compile/maci64`.
- 2 Double-click on **MW\_App\_Launch.prefPane**.

---

**Note to Administrators:** The Macintosh Application Launcher manages only *user* preference settings. If you copy the preferences defined in the launcher to the Macintosh System Preferences area, the preferences are still manipulated in the User Preferences area.

---

### Configuring the Installation Area

Once the preference pane is installed, you configure the installation area where your software is run.

- 1** Launch the preference pane by clicking on the apple logo in the upper left corner of the desktop.
- 2** Click on **System Preferences**. The MW\_App\_Launch preference pane appears in the **Other** area.

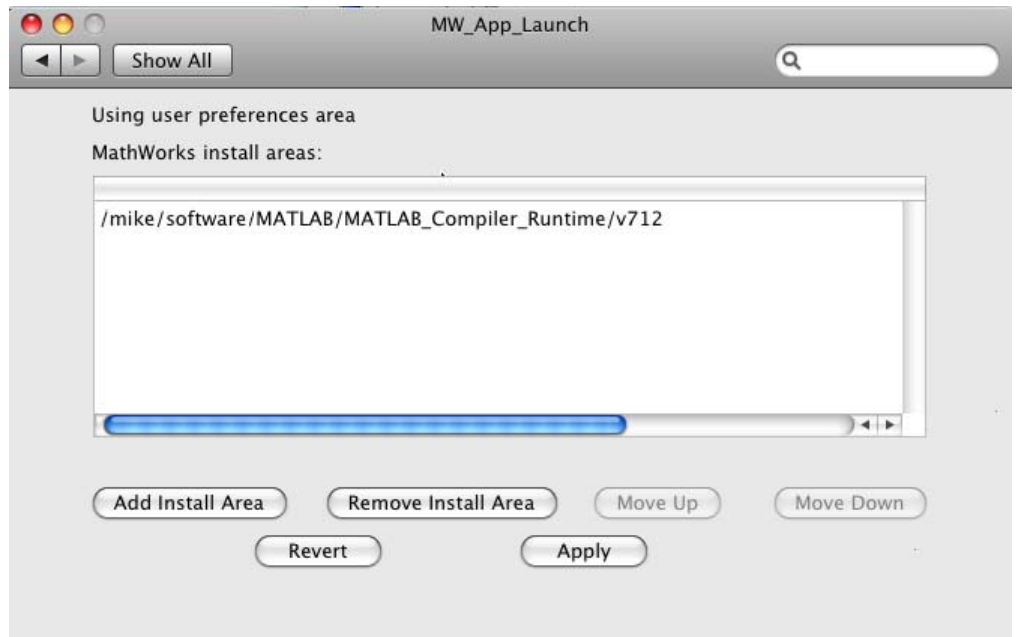

### **The Macintosh Application Launcher**

- 3** Click **Add Install Area** to define an installation area on your system.
- 4** Define the default installation path by browsing to it.
- 5** Click **Open**.

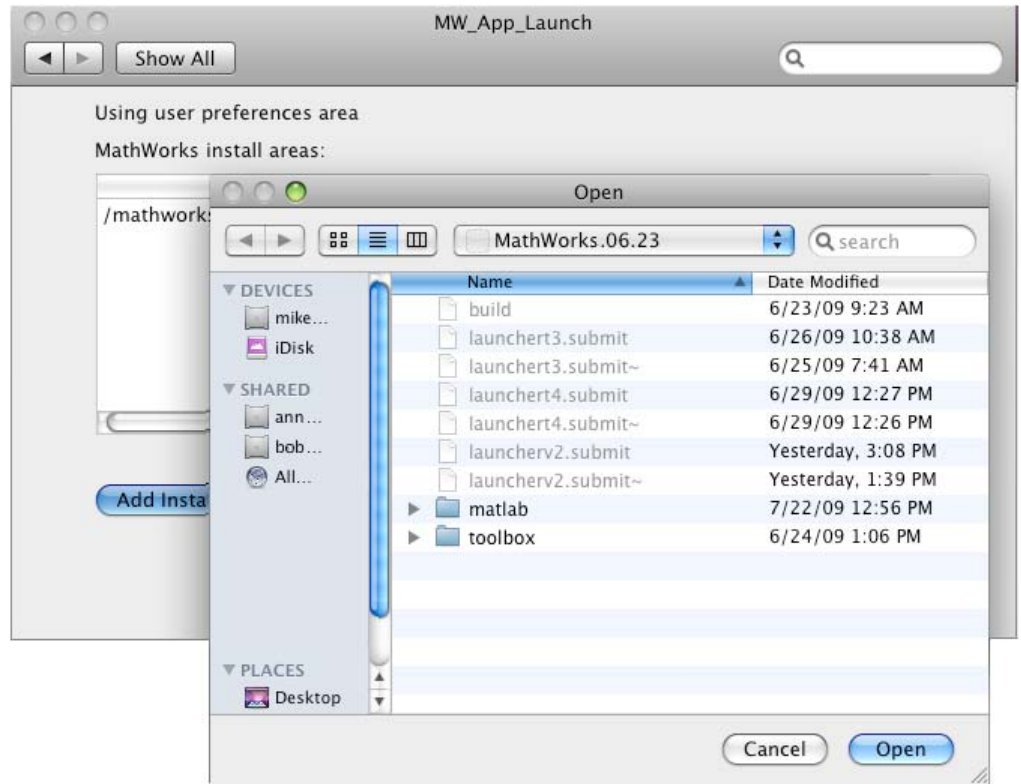

## Modifying Your Installation Area

Occasionally, you remove an installation area, define additional areas or change the order of installation area precedence.

You can use the following options in MathWorks Application Launcher to modify your installation area:

- **Add Install Area** — Defines the path on your system where your applications install by default.
- **Remove Install Area** — Removes a previously defined installation area.

- **Move Up** — After selecting an installation area, click this button to move the defined path up the list. Binaries defined in installation areas at the top of the list have precedence over all succeeding entries.
- **Move Down** — After selecting an installation area, click this button to move the defined path down the list. Binaries defined in installation areas at the top of the list have precedence over all succeeding entries.
- **Apply** — Saves changes and exits MathWorks Application Launcher.
- **Revert** — Exits MathWorks Application Launcher without saving any changes.

## Launching the Application

When you create a 64-bit Macintosh application, a Macintosh bundle is created. If the application does not require standard input and output, launch the application by clicking on the bundle in the Mac OS X Finder utility.

The location of the bundle is determined by whether you use `mcc` or `deploytool` to build the application:

- If you use `deploytool`, the application bundle is placed in the compiled application's `distrib` directory. Use `deploytool` to package your application bundle. Place the resulting archive file anywhere on the desktop.
- If you use `mcc`, the application bundle is placed in the current working directory or in the output directory as specified by the `mcc` “-o Specify Output Name” on page 13-32 switch.

# Error and Warning Messages

---

- “About Error and Warning Messages” on page C-2
- “Compile-Time Errors” on page C-3
- “Warning Messages” on page C-7
- “depfun Errors” on page C-10

## About Error and Warning Messages

This appendix lists and describes error messages and warnings generated by MATLAB Compiler. Compile-time messages are generated during the compile or link phase. It is useful to note that most of these compile-time error messages should not occur if the MATLAB software can successfully execute the corresponding MATLAB file.

Use this reference to:

- Confirm that an error has been reported
- Determine possible causes for an error
- Determine possible ways to correct an error

When using MATLAB Compiler, if you receive an internal error message, record the specific message and report it to Technical Support at [http://www.mathworks.com/contact\\_TS.html](http://www.mathworks.com/contact_TS.html).



## Compile-Time Errors

**Error: An error occurred while shelling out to mex/mbuild (error code = errno). Unable to build (specify the -v option for more information).** MATLAB Compiler reports this error if mbuild or mex generates an error.

**Error: An error occurred writing to file "filename": reason.** The file can not be written. The reason is provided by the operating system. For example, you may not have sufficient disk space available to write the file.

**Error: Cannot write file "filename" because MCC has already created a file with that name, or a file with that name was specified as a command line argument.** MATLAB Compiler has been instructed to generate two files with the same name. For example:

```
mcc -W lib:liba liba -t % Incorrect
```

**Error: Could not check out a Compiler license.** No additional MATLAB Compiler licenses are available for your workgroup.

**Error: Could not find license file "filename".** (*Windows only*) The license.dat file can not be found in *matlabroot\bin*.

**Error: Initializing preferences required to run the application.** The .ctf file and the corresponding target (standalone application or shared library) created using MATLAB Compiler do not match. Ensure that the .ctf file and the target file are created as output from the same mcc command. Verify the time stamp of these files to ensure they were created at the same time. Never combine the .ctf file and the target application created during execution of different mcc commands.

**Error: File: "filename" not found.** A specified file can not be found on the path. Verify that the file exists and that the path includes the file's location. You can use the -I option to add a folder to the search path.

**Error: File: "filename" is a script MATLAB file and cannot be compiled with the current Compiler.** MATLAB Compiler cannot compile script MATLAB files. To learn how to convert script MATLAB files to function MATLAB files, see “Converting Script MATLAB Files to Function MATLAB Files” on page 6-25.

**Error: File: filename Line: # Column: # A variable cannot be made storageclass1 after being used as a storageclass2.** You cannot change a variable’s storage class (global/local/persistent). Even though MATLAB allows this type of change in scope, MATLAB Compiler does not.

**Error: Found illegal whitespace character in command line option: "string". The strings on the left and right side of the space should be separate arguments to MCC.** For example:

```
mcc('-m', '-v', 'hello')% Correct
mcc('-m -v', 'hello') % Incorrect
```

**Error: Improper usage of option -optionname. Type "mcc -?" for usage information.** You have incorrectly used a MATLAB Compiler option. For more information about MATLAB Compiler options, see Chapter 12, “Function Reference”, or type `mcc -?` at the command prompt.

**Error: libraryname library not found.** MATLAB has been installed incorrectly.

**Error: No source files were specified (-? for help).** You must provide MATLAB Compiler with the name of the source file(s) to compile.

**Error: "optionname" is not a valid -option option argument.** You must use an argument that corresponds to the option. For example:

```
mcc -W main ... % Correct
mcc -W mex ... % Incorrect
```

**Error: Out of memory.** Typically, this message occurs because MATLAB Compiler requests a larger segment of memory from the operating system than is currently available. Adding additional memory to your system can alleviate this problem.

**Error: Previous warning treated as error.** When you use the `-w error` option, this error appears immediately after a warning message.

**Error: The argument after the `-option` option must contain a colon.** The format for this argument requires a colon. For more information, see Chapter 12, “Function Reference”, or type `mcc -?` at the command prompt.

**Error: The environment variable `MATLAB` must be set to the MATLAB root directory.** On UNIX, the `MATLAB` and `LM_LICENSE_FILE` variables must be set. The `mcc` shell script does this automatically when it is called the first time.

**Error: The license manager failed to initialize (error code is `errornumber`).** You do not have a valid MATLAB Compiler license or no additional MATLAB Compiler licenses are available.

**Error: The option `-option` is invalid in `modename` mode (specify `-?` for help).** The specified option is not available.

**Error: The specified file `"filename"` cannot be read.** There is a problem with your specified file. For example, the file is not readable because there is no read permission.

**Error: The `-optionname` option requires an argument (e.g. `"proper_example_usage"`).** You have incorrectly used a MATLAB Compiler option. For more information about MATLAB Compiler options, see Chapter 12, “Function Reference”, or type `mcc -?` at the command prompt.

**Error: `-x` is no longer supported.** MATLAB Compiler no longer generates MEX-files because there is no longer any performance advantage to doing so. The MATLAB JIT Accelerator makes compilation for speed obsolete.

**Error: Unable to open file `"filename":<string>`.** There is a problem with your specified file. For example, there is no write permission to the output folder, or the disk is full.

**Error: Unable to set license linger interval (error code is `errornumber`).** A license manager failure has occurred. Contact Technical Support with the full text of the error message.

**Error: Unknown warning enable/disable string: warningstring.** `-w enable:`, `-w disable:`, and `-w error:` require you to use one of the warning string identifiers listed in “Warning Messages” on page C-7.

**Error: Unrecognized option: -option.** The option is not a valid option. See Chapter 12, “Function Reference”, for a complete list of valid options for MATLAB Compiler, or type `mcc -?` at the command prompt.

## Warning Messages

This section lists the warning messages that MATLAB Compiler can generate. Using the `-w` option for `mcc`, you can control which messages are displayed. Each warning message contains a description and the warning message identifier string (in parentheses) that you can enable or disable with the `-w` option. For example, to produce an error message if you are using a demo MATLAB Compiler license to create your standalone application, you can use:

```
mcc -w error:demo_license -mvg hello
```

To enable all warnings except those generated by the `save` command, use:

```
mcc -w enable -w disable:demo_license ...
```

To display a list of all the warning message identifier strings, use:

```
mcc -w list -m mfilename
```

For additional information about the `-w` option, see Chapter 12, “Function Reference”.

**Warning: File: filename Line: # Column: # The #function pragma expects a list of function names.** (*pragma\_function\_missing\_names*) This pragma informs MATLAB Compiler that the specified function(s) provided in the list of function names will be called through an `feval` call. This will automatically compile the selected functions.

**Warning: MATLAB file "filename" was specified on the command line with full path of "pathname", but was found on the search path in directory "directoryname" first.** (*specified\_file\_mismatch*) MATLAB Compiler detected an inconsistency between the location of the MATLAB file as given on the command line and in the search path. MATLAB Compiler uses the location in the search path. This warning occurs when you specify a full path name on the `mcc` command line and a file with the same base name (file name) is found earlier on the search path. This warning is issued in the following example if the file `afile.m` exists in both `dir1` and `dir2`:

```
mcc -m -I /dir1 /dir2/afile.m
```

**Warning: The file filename was repeated on MATLAB Compiler command line.** (*repeated\_file*) This warning occurs when the same file name appears more than once on the compiler command line. For example:

```
mcc -m sample.m sample.m % Will generate the warning
```

**Warning: The name of a shared library should begin with the letters "lib". "libraryname" doesn't.** (*missing\_lib\_sentinel*) This warning is generated if the name of the specified library does not begin with the letters "lib". This warning is specific to UNIX and does not occur on the Windows operating system. For example:

```
mcc -t -W lib:liba -T link:lib a0 a1 % No warning
mcc -t -W lib:a -T link:lib a0 a1 % Will generate a warning
```

**Warning: All warnings are disabled.** (*all\_warnings*) This warning displays all warnings generated by MATLAB Compiler. This warning is disabled.

**Warning: A line has num1 characters, violating the maximum page width (num2).** (*max\_page\_width\_violation*) This warning is generated if there are lines that exceed the maximum page width, num2. This warning is disabled.

**Warning: The option -optionname is ignored in modename mode (specify -? for help).** (*switch\_ignored*) This warning is generated if an option is specified on the mcc command line that is not meaningful in the specified mode. This warning is enabled.

**Warning: Unrecognized Compiler pragma "pragmaname".** (*unrecognized\_pragma*) This warning is generated if you use an unrecognized pragma. This warning is enabled.

**Warning: "functionname1" is a MEX- or P-file being referenced from "functionname2".** (*mex\_or\_p\_file*) This warning is generated if functionname2 calls functionname1, which is a MEX- or P-file. This warning is enabled.

---

**Note** A link error is produced if a call to this function is made from standalone code.

---

**DEMO Compiler license. The generated application will expire 30 days from today, on date.** (*demo\_license*) This warning displays the date that the deployed application will expire. This warning is enabled.

## depfun Errors

In this section...
“About depfun Errors” on page C-10
“MCR/Dispatcher Errors” on page C-10
“XML Parser Errors” on page C-10
“depfun-Produced Errors” on page C-11

### About depfun Errors

MATLAB Compiler uses a dependency analysis (depfun) to determine the list of necessary files to include in the CTF package. If this analysis encounters a problem, depfun displays an error.

These error messages take the form

```
depfun Error: <message>
```

There are three causes of these messages:

- MCR/Dispatcher errors
- XML parser errors
- depfun-produced errors

### MCR/Dispatcher Errors

These errors originate directly from the MCR/Dispatcher. If one of these error occurs, report it to Technical Support at MathWorks at [http://www.mathworks.com/contact\\_TS.html](http://www.mathworks.com/contact_TS.html).

### XML Parser Errors

These errors appear as

```
depfun Error: XML error: <message>
```



Where `<message>` is a message returned by the XML parser. If this error occurs, report it to Technical Support at MathWorks at [http://www.mathworks.com/contact\\_TS.html](http://www.mathworks.com/contact_TS.html).

## depfun-Produced Errors

These errors originate directly from depfun.

**depfun Error: Internal error.** This error occurs if an internal error is encountered that is unexpected, for example, a memory allocation error or a system error of some kind. This error is never user generated. If this error occurs, report it to Technical Support at MathWorks at [http://www.mathworks.com/contact\\_TS.html](http://www.mathworks.com/contact_TS.html).

**depfun Error: Unexpected error thrown.** This error is similar to the previous one. If this error occurs, report it to Technical Support at MathWorks at [http://www.mathworks.com/contact\\_TS.html](http://www.mathworks.com/contact_TS.html).

**depfun Error: Invalid file name: <filename>.** An invalid file name was passed to depfun.

**depfun Error: Invalid directory: <dirname>.** An invalid folder was passed to depfun.



# C++ Utility Library Reference

---

## **Data Conversion Restrictions for the C++ mxArray API**

Currently, returning a Java object to your application, from a compiled MATLAB function, is unsupported.

## Primitive Types

The `mxArray` API supports all primitive types that can be stored in a MATLAB array. This table lists all the types.

Type	Description	mxClassID
<code>mxChar</code>	Character type	<code>mxCHAR_CLASS</code>
<code>mxLogical</code>	Logical or Boolean type	<code>mxLOGICAL_CLASS</code>
<code>mxDouble</code>	Double-precision floating-point type	<code>mxDOUBLE_CLASS</code>
<code>mxSingle</code>	Single-precision floating-point type	<code>mxSINGLE_CLASS</code>
<code>mxInt8</code>	1-byte signed integer	<code>mxINT8_CLASS</code>
<code>mxUInt8</code>	1-byte unsigned integer	<code>mxUINT8_CLASS</code>
<code>mxInt16</code>	2-byte signed integer	<code>mxINT16_CLASS</code>
<code>mxUInt16</code>	2-byte unsigned integer	<code>mxUINT16_CLASS</code>
<code>mxInt32</code>	4-byte signed integer	<code>mxINT32_CLASS</code>
<code>mxUInt32</code>	4-byte unsigned integer	<code>mxUINT32_CLASS</code>
<code>mxInt64</code>	8-byte signed integer	<code>mxINT64_CLASS</code>
<code>mxUInt64</code>	8-byte unsigned integer	<code>mxUINT64_CLASS</code>

## Utility Classes

The following are C++ utility classes:

- “mwString Class” on page D-5
- “mwException Class” on page D-21
- “mwArray Class” on page D-29

## mwString Class

In this section...
“About mwString” on page D-5
“Constructors” on page D-5
“Methods” on page D-5
“Operators” on page D-5

### About mwString

The `mwString` class is a simple string class used by the `mwArray` API to pass string data as output from certain methods.

### Constructors

- `mwString()`
- `mwString(const char* str)`
- `mwString(const mwString& str)`

### Methods

- `int Length() const`

### Operators

- `operator const char* () const`
- `mwString& operator=(const mwString& str)`
- `mwString& operator=(const char* str)`
- `bool operator==(const mwString& str) const`
- `bool operator!=(const mwString& str) const`
- `bool operator<(const mwString& str) const`
- `bool operator<=(const mwString& str) const`

- `bool operator>(const mwString& str) const`
- `bool operator>=(const mwString& str) const`
- `friend std::ostream& operator<<(std::ostream& os, const mwString& str)`



<b>Purpose</b>	Construct empty string
<b>C++ Syntax</b>	<pre>#include "mclcppclass.h" mwString str;</pre>
<b>Arguments</b>	None
<b>Return Value</b>	None
<b>Description</b>	Use this constructor to create an empty string.

# mwString(const char\* str)

---

**Purpose** Construct new string and initialize strings data with supplied char buffer

**C++  
Syntax**

```
#include "mclcppclass.h"
mwString str("This is a string");
```

**Arguments** str  
NULL-terminated char buffer to initialize the string.

**Return  
Value** None

**Description** Use this constructor to create a string from a NULL-terminated char buffer.

**Purpose**

Copy constructor for mwString

**C++  
Syntax**

```
#include "mclcppclass.h"
mwString str("This is a string");
mwString new_str(str);    // new_str contains a copy of the
                        // characters in str.
```

**Arguments**

str  
mwString to be copied.

**Return  
Value**

None

**Description**

Use this constructor to create an mwString that is a copy of an existing one. Constructs a new string and initializes its data with the supplied mwString.

# int Length() const

---

<b>Purpose</b>	Return number of characters in string
<b>C++ Syntax</b>	<pre>#include "mclcppclass.h" mwString str("This is a string"); int len = str.Length();           // len should be 16.</pre>
<b>Arguments</b>	None
<b>Return Value</b>	The number of characters in the string.
<b>Description</b>	Use this method to get the length of an mwString. The value returned does not include the terminating NULL character.

<b>Purpose</b>	Return pointer to internal buffer of string
<b>C++ Syntax</b>	<pre>#include "mclcppclass.h" mwString str("This is a string"); const char* pstr = (const char*)str;</pre>
<b>Arguments</b>	None
<b>Return Value</b>	A pointer to the internal buffer of the string.
<b>Description</b>	Use this operator to get direct read-only access to the string's data buffer.

## **mwString& operator=(const mwString& str)**

---

<b>Purpose</b>	mwString assignment operator
<b>C++ Syntax</b>	<pre>#include "mclcppclass.h" mwString str("This is a string"); mwString new_str = str;    // new_str contains a copy of                           // the data in str.</pre>
<b>Arguments</b>	str String to make a copy of.
<b>Return Value</b>	A reference to the invoking mwString object.
<b>Description</b>	Use this operator to copy the contents of one string into another.

# mwString& operator=(const char\* str)

---

<b>Purpose</b>	mwString assignment operator
<b>C++ Syntax</b>	<pre>#include "mclcppclass.h" const char* pstr = "This is a string"; mwString str = pstr; // str contains copy of data in pstr.</pre>
<b>Arguments</b>	str char buffer to make copy of.
<b>Return Value</b>	A reference to the invoking mwString object.
<b>Description</b>	Use this operator to copy the contents of a NULL-terminated buffer into an mwString.

# bool operator==(const mwString& str) const

---

**Purpose** Test two mwStrings for equality

**C++  
Syntax**

```
#include "mclcppclass.h"
mwString str("This is a string");
mwString str2("This is another string");
bool ret = (str == str2); // ret should have value of false.
```

**Arguments** str  
String to compare.

**Return  
Value** The result of the comparison.

**Description** Use this operator to test two strings for equality.



# bool operator!=(const mwString& str) const

---

**Purpose**

Test two mwStrings for inequality

**C++  
Syntax**

```
#include "mclcppclass.h"
mwString str("This is a string");
mwString str2("This is another string");
bool ret = (str != str2); // ret should have value of
                        // true.
```

**Arguments**

str  
String to compare.

**Return  
Value**

The result of the comparison.

**Description**

Use this operator to test two strings for inequality.

## bool operator<(const mwString& str) const

---

<b>Purpose</b>	Compare input string with this string and return true if this string is lexicographically less than input string
<b>C++ Syntax</b>	<pre>#include "mclcppclass.h" mwString str("This is a string"); mwString str2("This is another string"); bool ret = (str &lt; str2);           // ret should have a value                                    // of true.</pre>
<b>Arguments</b>	str String to compare.
<b>Return Value</b>	The result of the comparison.
<b>Description</b>	Use this operator to test two strings for order.

# bool operator<=(const mwString& str) const

---

<b>Purpose</b>	Compare input string with this string and return true if this string is lexicographically less than or equal to input string
<b>C++ Syntax</b>	<pre>#include "mclcppclass.h" mwString str("This is a string"); mwString str2("This is another string"); bool ret = (str &lt;= str2);          // ret should have value                                    // of true.</pre>
<b>Arguments</b>	str String to compare.
<b>Return Value</b>	The result of the comparison.
<b>Description</b>	Use this operator to test two strings for order.

## bool operator>(const mwString& str) const

---

<b>Purpose</b>	Compare input string with this string and return true if this string is lexicographically greater than input string
<b>C++ Syntax</b>	<pre>#include "mclcppclass.h" mwString str("This is a string"); mwString str2("This is another string"); bool ret = (str &gt; str2);           // ret should have value                                    // of false.</pre>
<b>Arguments</b>	str String to compare.
<b>Return Value</b>	The result of the comparison.
<b>Description</b>	Use this operator to test two strings for order.

# bool operator>=(const mwString& str) const

---

**Purpose** Compare input string with this string and return true if this string is lexicographically greater than or equal to input string

**C++ Syntax**

```
#include "mclcppclass.h"
mwString str("This is a string");
mwString str2("This is another string");
bool ret = (str >= str2); //ret should have value of false.
```

**Arguments** str  
String to compare.

**Return Value** The result of the comparison.

**Description** Use this operator to test two strings for order.

# friend std::ostream& operator<<(std::ostream& os, const mwString& str)

---

<b>Purpose</b>	Copy contents of input string to specified ostream
<b>C++ Syntax</b>	<pre>#include "mclcppclass.h" #include &lt;ostream&gt; mwString str("This is a string"); std::cout &lt;&lt; str &lt;&lt; std::endl; //should print "This is a                                 //string" to standard out.</pre>
<b>Arguments</b>	os ostream to copy string to.  str String to copy.
<b>Return Value</b>	The input ostream.
<b>Description</b>	Use this operator to print the contents of an mwString to an ostream.

## mwException Class

### In this section...

“About mwException” on page D-21

“Constructors” on page D-21

“Methods” on page D-21

“Operators” on page D-21

### About mwException

The `mwException` class is the basic exception type used by the `mwArray` API and the C++ interface functions. All errors created during calls to the `mwArray` API and to MATLAB Compiler generated C++ interface functions are thrown as `mwExceptions`.

### Constructors

- `mwException()`
- `mwException(const char* msg)`
- `mwException(const mwException& e)`
- `mwException(const std::exception& e)`

### Methods

- `const char *what() const throw()`

### Operators

- `mwException& operator=(const mwException& e)`
- `mwException& operator=(const std::exception& e)`

# mwException()

---

<b>Purpose</b>	Construct new mwException with default error message
<b>C++ Syntax</b>	<pre>#include "mclcppclass.h" throw mwException();</pre>
<b>Arguments</b>	None
<b>Return Value</b>	None
<b>Description</b>	Use this constructor to create an mwException without specifying an error message.



**Purpose**

Construct new mwException with specified error message

**C++  
Syntax**

```
#include "mclcppclass.h"
try
{
    throw mwException("This is an error");
}
catch (const mwException& e)
{
    std::cout << e.what() << std::endl // Displays "This
                                        // is an error" to
                                        // standard out.
}
}
```

**Arguments**

msg  
Error message.

**Return  
Value**

None

**Description**

Use this constructor to create an mwException with a specified error message.

## **mwException(const mwException& e)**

---

**Purpose**

Copy constructor for mwException class

**C++****Syntax**

```
#include "mclcppclass.h"
try
{
    throw mwException("This is an error");
}
catch (const mwException& e)
{
    throw mwException(e);    // Rethrows same error.
}
```

**Arguments**

e  
mwException to create copy of.

**Return  
Value**

None

**Description**

Use this constructor to create a copy of an mwException. The copy will have the same error message as the original.

# mwException(const std::exception& e)

---

**Purpose**

Create new `mwException` from existing `std::exception`

**C++  
Syntax**

```
#include "mclcppclass.h"
try
{
    ...
}
catch (const std::exception& e)
{
    throw mwException(e);           // Rethrows same error.
}
```

**Arguments**

`e`  
`std::exception` to create copy of.

**Return  
Value**

None

**Description**

Use this constructor to create a new `mwException` and initialize the error message with the error message from the given `std::exception`.

# const char \*what() const throw()

---

**Purpose** Return error message contained in this exception

**C++ Syntax**

```
#include "mclcppclass.h"
try
{
    ...
}
catch (const std::exception& e)
{
    std::cout << e.what() << std::endl; // Displays error
                                         // message to
                                         // standard out.
}
```

**Arguments** None

**Return Value** A pointer to a NULL-terminated character buffer containing the error message.

**Description** Use this method to retrieve the error message from an `mwException`.

# **mwException& operator=(const mwException& e)**

---

**Purpose** Assignment operator for mwException class

**C++  
Syntax**

```
#include "mclcppclass.h"
try
{
    ...
}
catch (const mwException& e)
{
    mwException e2 = e;
    throw e2;
}
```

**Arguments** e  
mwException to create copy of.

**Return  
Value** A reference to the invoking mwException.

**Description** Use this operator to create a copy of an mwException. The copy will have the same error message as the original.

# **mwException& operator=(const std::exception& e)**

---

**Purpose** Assignment operator for mwException class

**C++  
Syntax**

```
#include "mclcppclass.h"
try
{
    ...
}
catch (const std::exception& e)
{
    mwException e2 = e;
    throw e2;
}
```

**Arguments** e  
std::exception to initialize copy with.

**Return  
Value** A reference to the invoking mwException.

**Description** Use this operator to create a copy of an std::exception. The copy will have the same error message as the original.

## mwArray Class

In this section...
“About mwArray” on page D-29
“Constructors” on page D-29
“Methods” on page D-30
“Operators” on page D-31
“Static Methods” on page D-32

### About mwArray

Use the `mwArray` class to pass input/output arguments to MATLAB Compiler generated C++ interface functions. This class consists of a thin wrapper around a MATLAB array. As explained in further detail in the MATLAB documentation, all data in MATLAB is represented by matrices (in other words, even a simple data structure should be declared as a 1-by-1 matrix). The `mwArray` class provides the necessary constructors, methods, and operators for array creation and initialization, as well as simple indexing.

---

**Note** Arithmetic operators, such as addition and subtraction, are no longer supported as of Release 14.

---

### Constructors

- `mwArray()`
- `mwArray(mxClassID mxID)`
- `mwArray(mwSize num_rows, mwSize num_cols, mxClassID mxID, mxComplexity cplx = mxREAL)`
- `mwArray(mwSize num_dims, const mwSize* dims, mxClassID mxID, mxComplexity cplx = mxREAL)`
- `mwArray(const char* str)`
- `mwArray(mwSize num_strings, const char** str)`

- `mwArray(mwSize num_rows, mwSize num_cols, int num_fields, const char** fieldnames)`
- `mwArray(mwSize num_dims, const mwSize* dims, int num_fields, const char** fieldnames)`
- `mwArray(const mwArray& arr)`
- `mwArray(<type> re)`
- `mwArray(<type> re, <type> im)`

## **Methods**

- `mwArray Clone() const`
- `mwArray SharedCopy() const`
- `mwArray Serialize() const`
- `mxClassID ClassID() const`
- `int ElementSize() const`
- `size_t ElementSize() const`
- `mwSize NumberOfElements() const`
- `mwSize NumberOfNonZeros() const`
- `mwSize MaximumNonZeros() const`
- `mwSize NumberOfDimensions() const`
- `int NumberOfFields() const`
- `mwString GetFieldName(int index)`
- `mwArray GetDimensions() const`
- `bool IsEmpty() const`
- `bool IsSparse() const`
- `bool IsNumeric() const`
- `bool IsComplex() const`
- `bool Equals(const mwArray& arr) const`
- `int CompareTo(const mwArray& arr) const`



- `int GetHashCode() const`
- `mwString ToString() const`
- `mwArray RowIndex() const`
- `mwArray ColumnIndex() const`
- `void MakeComplex()`
- `mwArray Get(mwSize num_indices, ...)`
- `mwArray Get(const char* name, mwSize num_indices, ...)`
- `mwArray Get(mwSize num_indices, const mwIndex* index)`
- `mwArray Get(const char* name, mwSize num_indices, const mwIndex* index)`
- `mwArray Real()`
- `mwArray Imag()`
- `void Set(const mwArray& arr)`
- `void GetData(<numeric-type>* buffer, mwSize len) const`
- `void GetLogicalData(mxLogical* buffer, mwSize len) const`
- `void GetCharData(mxChar* buffer, mwSize len) const`
- `void SetData(<numeric-type>* buffer, mwSize len)`
- `void SetLogicalData(mxLogical* buffer, mwSize len)`
- `void SetCharData(mxChar* buffer, mwSize len)`

## Operators

- `mwArray operator()(mwIndex i1, mwIndex i2, mwIndex i3, ..., )`
- `mwArray operator()(const char* name, mwIndex i1, mwIndex i2, mwIndex i3, ..., )`
- `mwArray& operator=(const <type>& x)`
- `operator <type>() const`

## Static Methods

- `static mxArray Deserialize(const mxArray& arr)`
- `static double GetNaN()`
- `static double GetEps()`
- `static double GetInf()`
- `static bool IsFinite(double x)`
- `static bool IsInf(double x)`
- `static bool IsNaN(double x)`

## Static Factory Methods for Sparse Arrays

- `static mxArray NewSparse(rowindex_size, mwIndex* rowindex, colindex_size, mwIndex* colindex, data_size, mxDouble* rData, num_rows, num_cols, nzmax)`
- `static mxArray NewSparse(rowindex_size, mwIndex* rowindex, colindex_size, mwIndex* colindex, data_size, mxDouble* rdata, nzmax)`
- `static mxArray NewSparse(rowindex_size, mwIndex* rowindex, colindex_size, mwIndex* colindex, data_size, mxDouble* rdata, mxDouble* idata, num_rows, num_cols, nzmax)`
- `static mxArray NewSparse(rowindex_size, mwIndex* rowindex, colindex_size, mwIndex* colindex, data_size, mxDouble* rdata, mxDouble* idata, mwsizex, nzmax)`
- `static mxArray NewSparse(rowindex_size, mwIndex* rowindex, colindex_size, mwIndex* colindex, data_size, mxLogical* rdata, num_rows, num_cols, nzmax)`
- `static mxArray NewSparse(rowindex_size, mwIndex* rowindex, colindex_size, mwIndex* colindex, data_size, mxLogical* rData, nzmax)`
- `static mxArray NewSparse (num_rows, num_cols, nzmax, mxClassID mxID, mxComplexity cmplx = mxREAL)`

**Purpose** Construct empty array of type mxDOUBLE\_CLASS

**C++  
Syntax**

```
#include "mclcppclass.h"
mwArray a;
```

**Return  
Value** None

**Description** Use this constructor to create an empty array of type mxDOUBLE\_CLASS.

# mwArray(mxClassID mxID)

---

**Purpose** Construct empty array of specified type

**C++  
Syntax**

```
#include "mclcppclass.h"
mwArray a(mxDOUBLE_CLASS);
```

**Return  
Value** None

**Description** Use this constructor to create an empty array of the specified type. You can use any valid mxClassID. See the External Interfaces documentation for more information on mxClassID.

# **mwArray(mwSize num\_rows, mwSize num\_cols, mxClassID mxID, mxComplexity cmplx = mxREAL)**

---

**Purpose** Construct 2-D matrix of specified type and dimensions

**C++  
Syntax**

```
#include "mclcppclass.h"
mwArray a(2, 2, mxDOUBLE_CLASS);
mwArray b(3, 3, mxSINGLE_CLASS, mxCOMPLEX);
mwArray c(2, 3, mxCELL_CLASS);
```

**Arguments**

`num_rows`  
The number of rows.

`num_cols`  
The number of columns.

`mxID`  
The data type type of the matrix.

`cmplx`  
The complexity of the matrix (numeric types only).

**Return  
Value** None

**Description** Use this constructor to create a matrix of the specified type and complexity. For numeric types, the matrix can be either real or complex. You can use any valid `mxClassID`. Consult the External Interfaces documentation for more information on `mxClassID`. For numeric types, pass `mxCOMPLEX` for the last argument to create a complex matrix. All elements are initialized to zero. For cell matrices, all elements are initialized to empty cells.

# **mwArray(mwSize num\_dims, const mwSize\* dims, mxClassID mxID, mxComplexity cmplx = mxREAL)**

---

**Purpose** Construct n-dimensional array of specified type and dimensions

**C++ Syntax**

```
#include "mclcppclass.h"
mwSize dims[3] = {2,3,4};
mwArray a(3, dims, mxDOUBLE_CLASS);
mwArray b(3, dims, mxSINGLE_CLASS, mxCOMPLEX);
mwArray c(3, dims, mxCELL_CLASS);
```

**Arguments**

**num\_dims**  
Size of the `dims` array.

**dims**  
Dimensions of the array.

**mxID**  
The data type `type` of the matrix.

**cmplx**  
The complexity of the matrix (numeric types only).

**Return Value** None

**Description** Use this constructor to create an n-dimensional array of the specified type and complexity. For numeric types, the array can be either real or complex. You can use any valid `mxClassID`. Consult the External Interfaces documentation for more information on `mxClassID`. For numeric types, pass `mxCOMPLEX` for the last argument to create a complex matrix. All elements are initialized to zero. For cell arrays, all elements are initialized to empty cells.

<b>Purpose</b>	Construct character array from supplied string
<b>C++ Syntax</b>	<pre>#include "mclcppclass.h" mwArray a("This is a string");</pre>
<b>Arguments</b>	str NULL-terminated string
<b>Return Value</b>	None
<b>Description</b>	Use this constructor to create a 1-by-n array of type mxCHAR_CLASS, with n = strlen(str), and initialize the array's data with the characters in the supplied string.

## **mwArray(mwSize num\_strings, const char\*\* str)**

---

**Purpose** Construct character matrix from list of strings

**C++ Syntax**

```
#include "mclcppclass.h"
const char* str[] = {"String1", "String2", "String3"};
mwArray a(3, str);
```

**Arguments**

num\_strings  
Number of strings in the input array

str  
Array of NULL-terminated strings

**Return Value** None

**Description** Use this constructor to create a matrix of type `mxCHAR_CLASS`, and initialize the array's data with the characters in the supplied strings. The created array has dimensions `m-by-max`, where `max` is the length of the longest string in `str`.



# **mwArray(mwSize num\_rows, mwSize num\_cols, int num\_fields, const char\*\* fieldnames)**

---

## **Purpose**

Construct 2-D MATLAB structure matrix of specified dimensions and field names

## **C++**

## **Syntax**

```
#include "mclcppclass.h"
const char* fields[] = {"a", "b", "c"};
mwArray a(2, 2, 3, fields);
```

## **Arguments**

`num_rows`

Number of rows in the struct matrix.

`num_cols`

Number of columns in the struct matrix.

`num_fields`

Number of fields in the struct matrix.

`fieldnames`

Array of NULL-terminated strings representing the field names.

## **Return Value**

None

## **Description**

Use this constructor to create a matrix of type `mxSTRUCT_CLASS`, with the specified field names. All elements are initialized with empty cells.

# **mwArray(mwSize num\_dims, const mwSize\* dims, int num\_fields, const char\*\* fieldnames)**

---

<b>Purpose</b>	Construct n-dimensional MATLAB structure array of specified dimensions and field names
<b>C++ Syntax</b>	<pre>#include "mclcppclass.h" const char* fields[] = {"a", "b", "c"}; mwSize dims[3] = {2, 3, 4} mwArray a(3, dims, 3, fields);</pre>
<b>Arguments</b>	<p><b>num_dims</b> Size of the <code>dims</code> array.</p> <p><b>dims</b> Dimensions of the struct array.</p> <p><b>num_fields</b> Number of fields in the struct array.</p> <p><b>fieldnames</b> Array of NULL-terminated strings representing the field names.</p>
<b>Return Value</b>	None
<b>Description</b>	Use this constructor to create an n-dimensional array of type <code>mxSTRUCT_CLASS</code> , with the specified field names. All elements are initialized with empty cells.

<b>Purpose</b>	Constructs new mwArray from existing array
<b>C++ Syntax</b>	<pre>#include "mclcppclass.h" mwArray a(2, 2, mxDOUBLE_CLASS); mwArray b(a);</pre>
<b>Arguments</b>	arr mwArray to copy.
<b>Return Value</b>	None
<b>Description</b>	Use this constructor to create a copy of an existing array. The new array contains a deep copy of the input array.

## mwArray(<type> re)

---

**Purpose** Construct real scalar array of type of the input argument and initialize data with input argument's value

**C++ Syntax**

```
#include "mclcppclass.h"
double x = 5.0;
mwArray a(x); // Creates 1X1 double array with value 5.0
```

**Arguments** re  
Scalar value to initialize array with.

**Return Value** None

**Description** Use this constructor to create a real scalar array. <type> can be any of the following:

- mxDouble
- mxSingle
- mxInt8
- mxUInt8
- mxInt16
- mxUInt16
- mxInt32
- mxUInt32
- mxInt64
- mxUInt64
- mxLogical

The scalar array is created with the type of the input argument.

**Purpose** Construct complex scalar array of type of input arguments and initialize real and imaginary parts of data with input argument's values

**C++ Syntax**

```
#include "mclcppclass.h"
double re = 5.0;
double im = 10.0;
mwArray a(re, im); // Creates 1X1 complex array with
                  // value 5+10i
```

**Arguments**

re  
Scalar value to initialize real part with.

im  
Scalar value to initialize imaginary part with.

**Return Value** None

**Description** Use this constructor to create a complex scalar array. The first input argument initializes the real part and the second argument initializes the imaginary part. <type> can be any of the following: mxDouble, mxSingle, mxInt8, mxUInt8, mxInt16, mxUInt16, mxInt32, mxUInt32, mxInt64, or mxUInt64.

- mxDouble
- mxSingle
- mxInt8
- mxUInt8
- mxInt16
- mxUInt16
- mxInt32
- mxUInt32
- mxInt64

## **mwArray(<type> re, <type> im)**

---

- mxUint64
- mxLogical

The scalar array is created with the type of the input arguments.

**Purpose**

Return new array representing deep copy of array

**C++  
Syntax**

```
#include "mclcppclass.h"  
mwArray a(2, 2, mxDOUBLE_CLASS);  
mwArray b = a.Clone();
```

**Arguments**

None

**Return  
Value**

New `mwArray` representing a deep copy of the original.

**Description**

Use this method to create a copy of an existing array. The new array contains a deep copy of the input array.

## mwArray SharedCopy() const

---

<b>Purpose</b>	Return new array representing shared copy of array
<b>C++ Syntax</b>	<pre>#include "mclcppclass.h" mwArray a(2, 2, mxDOUBLE_CLASS); mwArray b = a.SharedCopy();</pre>
<b>Arguments</b>	None
<b>Return Value</b>	New mwArray representing a reference counted version of the original.
<b>Description</b>	Use this method to create a shared copy of an existing array. The new array and the original array both point to the same data.



<b>Purpose</b>	Serialize underlying array into byte array, and return data in new array of type mxUINT8_CLASS
<b>C++ Syntax</b>	<pre>#include "mclcppclass.h" mwArray a(2, 2, mxDOUBLE_CLASS); mwArray s = a.Serialize();</pre>
<b>Arguments</b>	None
<b>Return Value</b>	New mwArray of type mxUINT8_CLASS containing the serialized data.
<b>Description</b>	Use this method to serialize an array into bytes. A 1-by-n numeric matrix of type mxUINT8_CLASS is returned containing the serialized data. The data can be deserialized back into the original representation by calling <code>mwArray::Deserialize()</code> .

## mxClassID ClassID() const

---

<b>Purpose</b>	Return type of array
<b>C++ Syntax</b>	<pre>#include "mclcppclass.h" mwArray a(2, 2, mxDOUBLE_CLASS); mxClassID id = a.ClassID();// Should return mxDOUBLE_CLASS</pre>
<b>Arguments</b>	None
<b>Return Value</b>	The mxClassID of the array.
<b>Description</b>	Use this method to determine the type of the array. Consult the External Interfaces documentation for more information on mxClassID.

**Purpose**

Return size in bytes of element of array

**C++****Syntax**

```
#include "mclcppclass.h"
mwArray a(2, 2, mxDOUBLE_CLASS);
int size = a.ElementSize();// Should return sizeof(double)
```

**Arguments**

None

**Return Value**

The size in bytes of an element of this type of array.

**Description**

Use this method to determine the size in bytes of an element of array type.

## size\_t ElementSize() const

---

<b>Purpose</b>	Return size in bytes of element in array
<b>C++ Syntax</b>	<pre>#include "mclcppclass.h" mwArray a(2, 2, mxDOUBLE_CLASS); int size = a.ElementSize();// Should return sizeof(double)</pre>
<b>Arguments</b>	None
<b>Return Value</b>	The size in bytes of an element of this type of array.
<b>Description</b>	Use this method to determine the size in bytes of an element of array type.

# mwSize NumberOfElements() const

---

**Purpose**

Return number of elements in array

**C++****Syntax**

```
#include "mclcppclass.h"
mwArray a(2, 2, mxDOUBLE_CLASS);
int n = a.NumberOfElements();// Should return 4
```

**Arguments**

None

**Return Value**

Number of elements in array.

**Description**

Use this method to determine the total size of the array.

## mwSize NumberOfNonZeros() const

---

**Purpose** Return number of nonzero elements for sparse array

**C++ Syntax**

```
#include "mclcppclass.h"
mwArray a(2, 2, mxDOUBLE_CLASS);
int n = a.NumberOfNonZeros();// Should return 4
```

**Arguments** None

**Return Value** Actual number of nonzero elements in array.

**Description** Use this method to determine the size of the of the array's data. If the underlying array is not sparse, this returns the same value as `NumberOfElements()`.

---

**Note** This method does not analyze the actual values of the array elements. Instead, it returns the number of elements that can potentially be nonzero. This is exactly the number of elements for which the sparse matrix has allocated storage.

---

# mwSize MaximumNonZeros() const

---

**Purpose**

Return maximum number of nonzero elements for sparse array

**C++****Syntax**

```
#include "mclcppclass.h"
mwArray a(2, 2, mxDOUBLE_CLASS);
int n = a.MaximumNonZeros();// Should return 4
```

**Arguments**

None

**Return Value**

Number of allocated nonzero elements in array.

**Description**

Use this method to determine the allocated size of the of the array's data. If the underlying array is not sparse, this returns the same value as `NumberOfElements()`.

---

**Note** This method does not analyze the actual values of the array elements.

---

## mwSize NumberOfDimensions() const

---

<b>Purpose</b>	Return number of dimensions in array
<b>C++ Syntax</b>	<pre>#include "mclcppclass.h" mwArray a(2, 2, mxDOUBLE_CLASS); int n = a.NumberOfDimensions();// Should return 2</pre>
<b>Arguments</b>	None
<b>Return Value</b>	Number of dimensions in array.
<b>Description</b>	Use this method to determine the dimensionality of the array.



**Purpose** Return number of fields in struct array

**C++  
Syntax**

```
#include "mclcppclass.h"
const char* fields[] = {"a", "b", "c"};
mwArray a(2, 2, 3, fields);
int n = a.NumberOfFields(); // Should return 3
```

**Arguments** None

**Return  
Value** Number of fields in the array.

**Description** Use this method to determine the number of fields in a struct array. If the underlying array is not of type struct, zero is returned.

## mwString GetFieldName(int index)

---

**Purpose** Return string representing name of (zero-based) field in struct array

**C++  
Syntax**

```
#include "mclcppclass.h"
const char* fields[] = {"a", "b", "c"};
mwArray a(2, 2, 3, fields);
mwString tempname = a.GetFieldName(1);
const char* name = (const char*)tempname; // Should
// return "b"
```

**Arguments** Index  
Zero-based field number.

**Return  
Value** mwString containing the field name.

**Description** Use this method to determine the name of a given field in a struct array. If the underlying array is not of type struct, an exception is thrown.

# mwArray GetDimensions() const

---

<b>Purpose</b>	Return array of type mxINT32_CLASS representing dimensions of array
<b>C++ Syntax</b>	<pre>#include "mclcppclass.h" mwArray a(2, 2, mxDOUBLE_CLASS); mwArray dims = a.GetDimensions();</pre>
<b>Arguments</b>	None
<b>Return Value</b>	mwArray type mxINT32_CLASS containing the dimensions of the array.
<b>Description</b>	Use this method to determine the size of each dimension in the array. The size of the returned array is 1-by-NumberOfDimensions().

# bool IsEmpty() const

---

<b>Purpose</b>	Return true if underlying array is empty
<b>C++ Syntax</b>	<pre>#include "mclcppclass.h" mwArray a; bool b = a.IsEmpty(); // Should return true</pre>
<b>Arguments</b>	None
<b>Return Value</b>	Boolean indicating if the array is empty.
<b>Description</b>	Use this method to determine if an array is empty.

**Purpose** Return true if underlying array is sparse

**C++ Syntax**

```
#include "mclcppclass.h"
mwArray a(2, 2, mxDOUBLE_CLASS);
bool b = a.IsSparse(); // Should return false
```

**Arguments** None

**Return Value** Boolean indicating if the array is sparse.

**Description** Use this method to determine if an array is sparse.

# bool IsNumeric() const

---

**Purpose** Return true if underlying array is numeric

**C++  
Syntax**

```
#include "mclcppclass.h"
mwArray a(2, 2, mxDOUBLE_CLASS);
bool b = a.IsNumeric(); // Should return true.
```

**Arguments** None

**Return  
Value** Boolean indicating if the array is numeric.

**Description** Use this method to determine if an array is numeric.

<b>Purpose</b>	Return true if underlying array is complex
<b>C++ Syntax</b>	<pre>#include "mclcppclass.h" mwArray a(2, 2, mxDOUBLE_CLASS, mxCOMPLEX); bool b = a.IsComplex(); // Should return true.</pre>
<b>Arguments</b>	None
<b>Return Value</b>	Boolean indicating if the array is complex.
<b>Description</b>	Use this method to determine if an array is complex.

# bool Equals(const mxArray& arr) const

---

**Purpose**

Test two arrays for equality

**C++****Syntax**

```
#include "mclcppclass.h"
mxArray a(1, 1, mxDOUBLE_CLASS);
mxArray b(1, 1, mxDOUBLE_CLASS);
a = 1.0;
b = 1.0;
bool c = a.Equals(b); // Should return true.
```

**Arguments**

arr  
Array to compare to array.

**Return Value**

Boolean value indicating the equality of the two arrays.

**Description**

Returns true if the input array is byte-wise equal to this array. This method makes a byte-wise comparison of the underlying arrays. Therefore, arrays of the same type should be compared. Arrays of different types will not in general be equal, even if they are initialized with the same data.



# int CompareTo(const mwArray& arr) const

---

## Purpose

Compare two arrays for order

## C++ Syntax

```
#include "mclcppclass.h"
mwArray a(1, 1, mxDOUBLE_CLASS);
mwArray b(1, 1, mxDOUBLE_CLASS);
a = 1.0;
b = 1.0;
int n = a.CompareTo(b); // Should return 0
```

## Arguments

arr

Array to compare to this array.

## Return Value

Returns a negative integer, zero, or a positive integer if this array is less than, equal to, or greater than the specified array.

## Description

Compares this array with the specified array for order. This method makes a byte-wise comparison of the underlying arrays. Therefore, arrays of the same type should be compared. Arrays of different types will, in general, not be ordered equivalently, even if they are initialized with the same data.

# int GetHashCode() const

---

<b>Purpose</b>	Return hash code for array
<b>C++ Syntax</b>	<pre>#include "mclcppclass.h" mwArray a(1, 1, mxDOUBLE_CLASS); int n = a.GetHashCode();</pre>
<b>Arguments</b>	None
<b>Return Value</b>	An integer value representing a unique hash code for the array.
<b>Description</b>	This method constructs a unique hash value from the underlying bytes in the array. Therefore, arrays of different types will have different hash codes, even if they are initialized with the same data.

**Purpose**

Return string representation of underlying array

**C++  
Syntax**

```
#include <stdio.h>
#include "mclcppclass.h"
mwArray a(1, 1, mxDOUBLE_CLASS, mxCOMPLEX);
a.Real() = 1.0;
a.Imag() = 2.0;
printf("%s\n", (const char*)(a.ToString())); // Should print
// "1 + 2i" on
// screen.
```

**Arguments**

None

**Return  
Value**

An `mwString` containing the string representation of the array.

**Description**

This method returns a string representation of the underlying array. The string returned is the same string that is returned by typing a variable's name at the MATLAB command prompt.

## mwArray RowIndex() const

---

**Purpose** Return array containing row indices of each element in array

**C++  
Syntax**

```
#include <stdio.h>
#include "mclcppclass.h"
mwArray a(1, 1, mxDOUBLE_CLASS);
mwArray rows = a.RowIndex();
```

**Arguments** None

**Return  
Value** An mwArray containing the row indices.

**Description** Returns an array of type mxINT32\_CLASS representing the row indices (first dimension) of this array. For sparse arrays, the indices are returned for just the non-zero elements and the size of the array returned is 1-by-NumberOfNonZeros(). For nonsparse arrays, the size of the array returned is 1-by-NumberOfElements(), and the row indices of all of the elements are returned.

## mwArray ColumnIndex() const

---

<b>Purpose</b>	Return array containing column indices of each element in array
<b>C++ Syntax</b>	<pre>#include "mclcppclass.h" mwArray a(1, 1, mxDOUBLE_CLASS); mwArray rows = a.ColumnIndex();</pre>
<b>Arguments</b>	None
<b>Return Value</b>	An mwArray containing the column indices.
<b>Description</b>	Returns an array of type mxINT32_CLASS representing the column indices (second dimension) of this array. For sparse arrays, the indices are returned for just the non-zero elements and the size of the array returned is 1-by-NumberOfNonZeros(). For nonsparse arrays, the size of the array returned is 1-by-NumberOfElements(), and the column indices of all of the elements are returned.

# void MakeComplex()

---

**Purpose** Convert real numeric array to complex

**C++  
Syntax**

```
#include "mclcppclass.h"
double rdata[4] = {1.0, 2.0, 3.0, 4.0};
double idata[4] = {10.0, 20.0, 30.0, 40.0};
mwArray a(2, 2, mxDOUBLE_CLASS);
a.SetData(rdata, 4);
a.MakeComplex();
a.Imag().SetData(idata, 4);
```

**Arguments** None

**Return  
Value** None

**Description** Use this method to convert a numeric array that has been previously allocated as real to complex. If the underlying array is of a nonnumeric type, an `mwException` is thrown.

# mwArray Get(mwSize num\_indices, ...)

---

## Purpose

Return single element at specified 1-based index

## C++ Syntax

```
#include "mclcppclass.h"
double data[4] = {1.0, 2.0, 3.0, 4.0};
double x;
mwArray a(2, 2, mxDOUBLE_CLASS);
a.SetData(data, 4);
x = a.Get(1,1);           // x = 1.0
x = a.Get(2, 1, 2);      // x = 3.0
x = a.Get(2, 2, 2);      // x = 4.0
```

## Arguments

num\_indices

Number of indices passed in.

...

Comma-separated list of input indices. Number of items must equal num\_indices but should not exceed 32.

## Return Value

An mwArray containing the value at the specified index.

## Description

Use this method to fetch a single element at a specified index. The index is passed by first passing the number of indices followed by a comma-separated list of 1-based indices. The valid number of indices that can be passed in is either 1 (single subscript indexing), in which case the element at the specified 1-based offset is returned, accessing data in column-wise order, or NumberOfDimensions() (multiple subscript indexing), in which case, the index list is used to access the specified element. The valid range for indices is  $1 \leq \text{index} \leq \text{NumberOfElements}()$ , for single subscript indexing. For multiple subscript indexing, the  $i$ th index has the valid range:  $1 \leq \text{index}[i] \leq \text{GetDimensions}().\text{Get}(1, i)$ . An mwException is thrown if an invalid number of indices is passed in or if any index is out of bounds.

# **mwArray Get(const char\* name, mwSize num\_indices, ...)**

---

**Purpose** Return single element at specified field name and 1-based index in struct array

**C++ Syntax**

```
#include "mclcppclass.h"
const char* fields[] = {"a", "b", "c"};

mwArray a(1, 1, 3, fields);
mwArray b = a.Get("a", 1, 1);           // b=a(1).a;
mwArray b = a.Get("b", 2, 1, 1);       // b=a(1,1).b;
```

**Arguments**

**name** NULL-terminated string containing the field name to get.

**num\_indices** Number of indices passed in.

**...** Comma-separated list of input indices. Number of items must equal num\_indices.

**Return Value** An mwArray containing the value at the specified field name and index.

**Description** Use this method to fetch a single element at a specified field name and index. This method may only be called on an array that is of type mxSTRUCT\_CLASS. An mwException is thrown if the underlying array is not a struct array. The field name passed must be a valid field name in the struct array. The index is passed by first passing the number of indices followed by a comma-separated list of 1-based indices. The valid number of indices that can be passed in is either 1 (single subscript indexing), in which case the element at the specified 1-based offset is returned, accessing data in column-wise order, or NumberOfDimensions() (multiple subscript indexing), in which case, the index list is used to access the specified element. The valid range for indices is 1 <= index <= NumberOfElements(), for single subscript indexing. For multiple subscript indexing, the ith index has the valid range: 1 <= index[i] <= GetDimensions().Get(1, i). An



## **mwArray Get(const char\* name, mwSize num\_indices, ...)**

---

`mwException` is thrown if an invalid number of indices is passed in or if any index is out of bounds.

# mwArray Get(mwSize num\_indices, const mwIndex\* index)

---

**Purpose** Return single element at specified 1-based index

**C++ Syntax**

```
#include "mclcppclass.h"
double data[4] = {1.0, 2.0, 3.0, 4.0};
int index[2] = {1, 1};
double x;
mwArray a(2, 2, mxDOUBLE_CLASS);
a.SetData(data, 4);
x = a.Get(1, index);           // x = 1.0
x = a.Get(2, index);           // x = 1.0
index[0] = 2;
index[1] = 2;
x = a.Get(2, index);           // x = 4.0
```

**Arguments**

num\_indices  
Size of index array.

index  
Array of at least size num\_indices containing the indices.

**Return Value** An mwArray containing the value at the specified index.

**Description** Use this method to fetch a single element at a specified index. The index is passed by first passing the number of indices, followed by an array of 1-based indices. The valid number of indices that can be passed in is either 1 (single subscript indexing), in which case the element at the specified 1-based offset is returned, accessing data in column-wise order, or NumberOfDimensions() (multiple sub-script indexing), in which case, the index list is used to access the specified element. The valid range for indices is  $1 \leq \text{index} \leq \text{NumberOfElements}()$ , for single subscript indexing. For multiple subscript indexing, the *i*th index has the valid range:  $1 \leq \text{index}[i] \leq \text{GetDimensions}().\text{Get}(1, i)$ . An mwException is thrown if an invalid number of indices is passed in or if any index is out of bounds.

# **mwArray Get(const char\* name, mwSize num\_indices, const mwIndex\* index)**

---

**Purpose** Return single element at specified field name and 1-based index in struct array

**C++ Syntax**

```
#include "mclcppclass.h"
const char* fields[] = {"a", "b", "c"};
int index[2] = {1, 1};
mwArray a(1, 1, 3, fields);
mwArray b = a.Get("a", 1, index);           // b=a(1).a;
mwArray b = a.Get("b", 2, index);           // b=a(1,1).b;
```

**Arguments**

**name**  
NULL-terminated string containing the field name to get.

**num\_indices**  
Number of indices passed in.

**index**  
Array of at least size num\_indices containing the indices.

**Return Value** An mwArray containing the value at the specified field name and index.

**Description** Use this method to fetch a single element at a specified field name and index. This method may only be called on an array that is of type mxSTRUCT\_CLASS. An mwException is thrown if the underlying array is not a struct array. The field name passed must be a valid field name in the struct array. The index is passed by first passing the number of indices followed by an array of 1-based indices. The valid number of indices that can be passed in is either 1 (single subscript indexing), in which case the element at the specified 1-based offset is returned, accessing data in column-wise order, or NumberOfDimensions() (multiple subscript indexing), in which case, the index list is used to access the specified element. The valid range for indices is  $1 \leq \text{index} \leq \text{NumberOfElements}()$ , for single subscript indexing. For multiple subscript indexing, the *i*th index has the valid range:  $1 \leq \text{index}[i] \leq \text{GetDimensions}().\text{Get}(1, i)$ . An mwException is

## **mwArray Get(const char\* name, mwSize num\_indices, const mwIndex\* index)**

---

thrown if an invalid number of indices is passed in or if any index is out of bounds.

<b>Purpose</b>	Return mwArray that references real part of complex array
<b>C++ Syntax</b>	<pre>#include "mclcppclass.h" double rdata[4] = {1.0, 2.0, 3.0, 4.0}; double idata[4] = {10.0, 20.0, 30.0, 40.0}; mwArray a(2, 2, mxDOUBLE_CLASS, mxCOMPLEX); a.Real().SetData(rdata, 4); a.Imag().SetData(idata, 4);</pre>
<b>Arguments</b>	None
<b>Return Value</b>	An mwArray referencing the real part of the array.
<b>Description</b>	<p>Use this method to access the real part of a complex array. The returned mwArray is considered real and has the same dimensionality and type as the original.</p> <p>Complex arrays consist of Complex numbers, which are 1 X 2 vectors (pairs). For example, if the number is <math>3+5i</math>, then the pair is <math>(3,5i)</math>. An array of Complex numbers is therefore two dimensional (<math>N \times 2</math>), where <math>N</math> is the number of complex numbers in the array. <math>2+4i</math>, <math>7-3i</math>, <math>8+6i</math> would be represented as <math>(2,4i)</math> <math>(7,3i)</math> <math>(8,6i)</math>. Complex numbers have two components, real and imaginary.</p> <p>The MATLAB functions <code>Real</code> and <code>Imag</code> can be applied to an array of Complex numbers. These functions extract the corresponding part of the Complex number. For example, <code>REAL(3,5i) == 3</code> and <code>IMAG(3+5i) == 5</code>. <code>Imag</code> returns 5 in this case and not <math>5i</math>. <code>Imag</code> returns the magnitude of the imaginary part of the number as a real number.</p>

# mwArray Imag()

---

**Purpose** Return mwArray that references imaginary part of complex array

**C++ Syntax**

```
#include "mclcppclass.h"
double rdata[4] = {1.0, 2.0, 3.0, 4.0};
double idata[4] = {10.0, 20.0, 30.0, 40.0};
mwArray a(2, 2, mxDOUBLE_CLASS, mxCOMPLEX);
a.Real().SetData(rdata, 4);
a.Imag().SetData(idata, 4);
```

**Arguments** None

**Return Value** An mwArray referencing the imaginary part of the array.

**Description** Use this method to access the imaginary part of a complex array. The returned mwArray is considered real and has the same dimensionality and type as the original.

Complex arrays consist of Complex numbers, which are 1 X 2 vectors (pairs). For example, if the number is  $3+5i$ , then the pair is  $(3,5i)$ . An array of Complex numbers is therefore two dimensional ( $N \times 2$ ), where  $N$  is the number of complex numbers in the array.  $2+4i$ ,  $7-3i$ ,  $8+6i$  would be represented as  $(2,4i)$   $(7,3i)$   $(8,6i)$ . Complex numbers have two components, real and imaginary.

The MATLAB functions `Real` and `Imag` can be applied to an array of Complex numbers. These functions extract the corresponding part of the Complex number. For example, `REAL(3,5i) == 3` and `IMAG(3+5i) == 5`. `Imag` returns 5 in this case and not  $5i$ . `Imag` returns the magnitude of the imaginary part of the number as a real number.

## void Set(const mxArray& arr)

---

**Purpose** Assign shared copy of input array to currently referenced cell for arrays of type mxCELL\_CLASS and mxSTRUCT\_CLASS

**C++ Syntax**

```
#include "mclcppclass.h"
mxArray a(2, 2, mxDOUBLE_CLASS);
mxArray b(2, 2, mxINT16_CLASS);
mxArray c(1, 2, mxCELL_CLASS);
c.Get(1,1).Set(a); // Sets c(1) = a
c.Get(1,2).Set(b); // Sets c(2) = b
```

**Arguments** arr  
mxArray to assign to currently referenced cell.

**Return Value** None

**Description** Use this method to construct cell and struct arrays.

# void GetData(<numeric-type>\* buffer, mwSize len) const

**Purpose** Copy array's data into supplied numeric buffer

**C++ Syntax**

```
#include "mclcppclass.h"
double rdata[4] = {1.0, 2.0, 3.0, 4.0};
double data_copy[4] ;
mwArray a(2, 2, mxDOUBLE_CLASS);
a.SetData(rdata, 4);
a.GetData(data_copy, 4);
```

**Arguments**

**buffer**  
Buffer to receive copy.

**len**  
Maximum length of buffer. A maximum of len elements will be copied.

**Return Value**  
None

**Description** Valid types for <numeric-type> are:

- mxDOUBLE\_CLASS
- mxSINGLE\_CLASS
- mxINT8\_CLASS
- mxUINT8\_CLASS
- mxINT16\_CLASS
- mxUINT16\_CLASS
- mxINT32\_CLASS
- mxUINT32\_CLASS
- mxINT64\_CLASS
- mxUINT64\_CLASS



## **void GetData(<numeric-type>\* buffer, mwSize len) const**

---

The data is copied in column-major order. If the underlying array is not of the same type as the input buffer, the data is converted to this type as it is copied. If a conversion cannot be made, an `mwException` is thrown.

# void GetLogicalData(mxLogical\* buffer, mwSize len) const

---

**Purpose** Copy array's data into supplied mxLogical buffer

**C++  
Syntax**

```
#include "mclcppclass.h"
mxLogical data[4] = {true, false, true, false};
mxLogical data_copy[4] ;
mwArray a(2, 2, mxLOGICAL_CLASS);
a.SetData(data, 4);
a.GetData(data_copy, 4);
```

**Arguments**

**buffer**  
Buffer to receive copy.

**len**  
Maximum length of buffer. A maximum of len elements will be copied.

**Return  
Value** None

**Description** The data is copied in column-major order. If the underlying array is not of type mxLOGICAL\_CLASS, the data is converted to this type as it is copied. If a conversion cannot be made, an mwException is thrown.

# void GetCharData(mxChar\* buffer, mwSize len) const

---

## Purpose

Copy array's data into supplied mxChar buffer

## C++

## Syntax

```
#include "mclcppclass.h"
mxChar data[6] = {'H', 'e', 'l', 'l', 'o', '\0'};
mxChar data_copy[6] ;
mwArray a(1, 6, mxCHAR_CLASS);
a.SetData(data, 6);
a.GetData(data_copy, 6);
```

## Arguments

buffer

Buffer to receive copy.

len

Maximum length of buffer. A maximum of len elements will be copied.

## Return Value

None

## Description

The data is copied in column-major order. If the underlying array is not of type mxCHAR\_CLASS, the data is converted to this type as it is copied. If a conversion cannot be made, an `mwException` is thrown.

# void SetData(<numeric-type> \* buffer, mwSize len)

---

**Purpose** Copy data from supplied numeric buffer into array

**C++ Syntax**

```
#include "mclcppclass.h"
double rdata[4] = {1.0, 2.0, 3.0, 4.0};
double data_copy[4] ;
mwArray a(2, 2, mxDOUBLE_CLASS);
a.SetData(rdata, 4);
a.GetData(data_copy, 4);
```

**Arguments**

**buffer** Buffer containing data to copy.

**len** Maximum length of buffer. A maximum of len elements will be copied.

**Return Value** None

**Description** Valid types for <numeric-type> are mxDOUBLE\_CLASS, mxSINGLE\_CLASS, mxINT8\_CLASS, mxUINT8\_CLASS, mxINT16\_CLASS, mxUINT16\_CLASS, mxINT32\_CLASS, mxUINT32\_CLASS, mxINT64\_CLASS, and mxUINT64\_CLASS. The data is copied in column-major order. If the underlying array is not of the same type as the input buffer, the data is converted to this type as it is copied. If a conversion cannot be made, an `mwException` is thrown.

# void SetLogicalData(mxLogical\* buffer, mwSize len)

---

## Purpose

Copy data from supplied mxLogical buffer into array

## C++

## Syntax

```
#include "mclcppclass.h"
mxLogical data[4] = {true, false, true, false};
mxLogical data_copy[4] ;
mwArray a(2, 2, mxLOGICAL_CLASS);
a.SetData(data, 4);
a.GetData(data_copy, 4);
```

## Arguments

buffer

Buffer containing data to copy.

len

Maximum length of buffer. A maximum of len elements will be copied.

## Return Value

None

## Description

The data is copied in column-major order. If the underlying array is not of type mxLOGICAL\_CLASS, the data is converted to this type as it is copied. If a conversion cannot be made, an `mwException` is thrown.

## void SetCharData(mxChar\* buffer, mwSize len)

---

<b>Purpose</b>	Copy data from supplied mxChar buffer into array
<b>C++ Syntax</b>	<pre>#include "mclcppclass.h" mxChar data[6] = {'H', 'e', 'l', 'l', 'o', '\\0'}; mxChar data_copy[6] ; mwArray a(1, 6, mxCHAR_CLASS); a.SetData(data, 6); a.GetData(data_copy, 6);</pre>
<b>Arguments</b>	<p><b>buffer</b> Buffer containing data to copy.</p> <p><b>len</b> Maximum length of buffer. A maximum of len elements will be copied.</p>
<b>Return Value</b>	None
<b>Description</b>	The data is copied in column-major order. If the underlying array is not of type mxCHAR_CLASS, the data is converted to this type as it is copied. If a conversion cannot be made, an mwException is thrown.

# **mwArray operator()(mwIndex i1, mwIndex i2, mwIndex i3, ..., )**

---

**Purpose** Return single element at specified 1-based index

**C++ Syntax**

```
#include "mclcppclass.h"
double data[4] = {1.0, 2.0, 3.0, 4.0};
double x;
mwArray a(2, 2, mxDOUBLE_CLASS);
a.SetData(data, 4);
x = a(1,1);           // x = 1.0
x = a(1,2);           // x = 3.0
x = a(2,2);           // x = 4.0
```

**Arguments** i1, i2, i3, ...,  
Comma-separated list of input indices.

**Return Value** An mwArray containing the value at the specified index.

**Description** Use this operator to fetch a single element at a specified index. The index is passed as a comma-separated list of 1-based indices. This operator is overloaded to support 1 through 32 indices. The valid number of indices that can be passed in is either 1 (single subscript indexing), in which case the element at the specified 1-based offset is returned, accessing data in column-wise order, or `NumberOfDimensions()` (multiple subscript indexing), in which case, the index list is used to access the specified element. The valid range for indices is  $1 \leq \text{index} \leq \text{NumberOfElements}()$ , for single subscript indexing. For multiple subscript indexing, the *i*th index has the valid range:  $1 \leq \text{index}[i] \leq \text{GetDimensions}().\text{Get}(1, i)$ . An `mwException` is thrown if an invalid number of indices is passed in or if any index is out of bounds.

# **mwArray operator()(const char\* name, mwIndex i1, mwIndex i2, mwIndex i3, ..., )**

---

**Purpose** Return single element at specified field name and 1-based index in struct array

**C++ Syntax**

```
#include "mclcppclass.h"
const char* fields[] = {"a", "b", "c"};
int index[2] = {1, 1};
mwArray a(1, 1, 3, fields);
mwArray b = a("a", 1, 1);           // b=a(1).a;
mwArray b = a("b", 1, 1);         // b=a(1,1).b;
```

**Arguments**

name  
NULL-terminated string containing the field name to get.

i1, i2, i3, ...,  
Comma-separated list of input indices.

**Return Value** An `mwArray` containing the value at the specified field name and index

**Description** Use this method to fetch a single element at a specified field name and index. This method may only be called on an array that is of type `mxSTRUCT_CLASS`. An `mwException` is thrown if the underlying array is not a struct array. The field name passed must be a valid field name in the struct array. The index is passed by first passing the number of indices, followed by an array of 1-based indices. This operator is overloaded to support 1 through 32 indices. The valid number of indices that can be passed in is either 1 (single subscript indexing), in which case the element at the specified 1-based offset is returned, accessing data in column-wise order, or `NumberOfDimensions()` (multiple subscript indexing), in which case, the index list is used to access the specified element. The valid range for indices is  $1 \leq \text{index} \leq \text{NumberOfElements}()$ , for single subscript indexing. For multiple subscript indexing, the *i*th index has the valid range:  $1 \leq \text{index}[i] \leq \text{GetDimensions}().\text{Get}(1, i)$ . An `mwException` is thrown if an invalid number of indices is passed in or if any index is out of bounds.



# mwArray& operator=(const <type>& x)

---

## Purpose

Assign single scalar value to array

## C++

## Syntax

```
#include "mclcppclass.h"
mwArray a(2, 2, mxDOUBLE_CLASS);
a(1,1) = 1.0;           // assigns 1.0 to element (1,1)
a(1,2) = 2.0;           // assigns 2.0 to element (1,2)
a(2,1) = 3.0;           // assigns 3.0 to element (2,1)
a(2,2) = 4.0;           // assigns 4.0 to element (2,2)
```

## Arguments

x  
Value to assign.

## Return Value

A reference to the invoking mwArray.

## Description

Use this operator to set a single scalar value. This operator is overloaded for all numeric and logical types.

# operator <type>() const

---

**Purpose** Fetch single scalar value from array

**C++ Syntax**

```
#include "mclcppclass.h"
double data[4] = {1.0, 2.0, 3.0, 4.0};
double x;
mwArray a(2, 2, mxDOUBLE_CLASS);
a.SetData(data, 4);
x = (double)a(1,1);           // x = 1.0
x = (double)a(1,2);           // x = 3.0
x = (double)a(2,1);           // x = 2.0
x = (double)a(2,2);           // x = 4.0
```

**Arguments** None

**Return Value** A single scalar value from the array.

**Description** Use this operator to fetch a single scalar value. This operator is overloaded for all numeric and logical types.

# static mxArray Deserialize(const mxArray& arr)

---

## Purpose

Deserialize array that was serialized with `mxArray::Serialize`

## C++ Syntax

```
#include "mclcppclass.h"
double rdata[4] = {1.0, 2.0, 3.0, 4.0};
mxArray a(1,4,mxDOUBLE_CLASS);
a.SetData(rdata, 4);
mxArray b = a.Serialize();
a = mxArray::Deserialize(b); // a should contain same
                             // data as original
```

## Arguments

`arr`  
mxArray that has been obtained by calling `mxArray::Serialize`.

## Return Value

A new `mxArray` containing the deserialized array.

## Description

Use this method to deserialize an array that has been serialized with `mxArray::Serialize()`. The input array must be of type `mxUINT8_CLASS` and contain the data from a serialized array. If the input data does not represent a serialized `mxArray`, the behavior of this method is undefined.

# **static mxArray NewSparse(rowindex\_size, mwIndex\* rowindex, colindex\_size, mwIndex\* colindex, data\_size, mxDouble\* rData, num\_rows, num\_cols, nzmax)**

**Purpose** Creates real sparse matrix of type double with specified number of rows and columns.

**C++ Signature**

```
static mxArray NewSparse(mwSize rowindex_size,
                        const mwIndex* rowindex,
                        mwSize colindex_size,
                        const mwIndex* colindex,
                        mwSize data_size,
                        const mxDouble* rData,
                        mwSize num_rows,
                        mwSize num_cols,
                        mwSize nzmax)
```

## **Arguments Inputs**

rowindex\_size  
Size of rowindex array.

rowindex  
Array of row indices of non-zero elements.

colindex\_size  
Size of colindex array.

colindex  
Array of column indices of non-zero elements.

data\_size  
size of data array(s).

rData  
Data associated with non-zero row and column indices.

num\_rows  
Number of rows in matrix.

num\_cols  
Number of columns in matrix.

# **static mxArray NewSparse(rowindex\_size, mwIndex\* rowindex, colindex\_size, mwIndex\* colindex, data\_size, mxDouble\* rData, num\_rows, num\_cols, nzmax)**

`nzmax`

Reserved storage for sparse matrix. If `nzmax` is zero, storage will be set to `max{rowindex_size, colindex_size, data_size}`.

## **Outputs**

`mwArray`

`mwArray` containing the sparse array.

## **Description**

The lengths of input row, column index, and data arrays must all be the same or equal to 1. In the case where any of these arrays are equal to 1, the value is repeated throughout the construction of the matrix.

If any element of the `rowindex` or `colindex` array is greater than the specified values in `num_rows` or `num_cols` respectively, an exception is thrown.

## **Example**

This example constructs a sparse 4 X 4 tridiagonal matrix:

```
2 -1 0 0
-1 2 -1 0
0 -1 2 -1
0 0 -1 2
```

The following code, when run:

```
double rdata[] =
    {2.0, -1.0, -1.0, 2.0, -1.0,
     -1.0, 2.0, -1.0, -1.0, 2.0};
mwIndex row_tridiag[] =
    {1, 2, 1, 2, 3,
     2, 3, 4, 3, 4 };
mwIndex col_tridiag[] =
    {1, 1, 2, 2, 2,
     3, 3, 3, 4, 4 };

mwArray mysparse =
    mxArray::NewSparse(10, row_tridiag,
```

```
static mxArray NewSparse(rowindex_size, mwIndex*  
rowindex, colindex_size, mwIndex* colindex, data_size,  
mxDouble* rData, num_rows, num_cols, nzmax)
```

---

```
        10, col_tridiag,  
        10, rdata, 4, 4, 10);  
std::cout << mysparse << std::endl;
```

will display the following output to the screen:

```
(1,1)      2  
(2,1)     -1  
(1,2)     -1  
(2,2)      2  
(3,2)     -1  
(2,3)     -1  
(3,3)      2  
(4,3)     -1  
(3,4)     -1  
(4,4)      2
```

# **static mxArray NewSparse(rowindex\_size, mwIndex\* rowindex, colindex\_size, mwIndex\* colindex, data\_size, mxDouble\* rdata, nzmax)**

## **Purpose**

Creates real sparse matrix of type double with number of rows and columns inferred (not explicitly specified) from input data.

## **C++ Signature**

```
static mxArray NewSparse(mwSize rowindex_size,  
                        const mwIndex* rowindex,  
                        mwSize colindex_size,  
                        const mwIndex* colindex,  
                        mwSize data_size,  
                        const mxDouble* rData,  
                        mwSize nzmax)
```

## **Arguments**

### **Inputs**

rowindex\_size

Size of rowindex array.

rowindex

Array of row indices of non-zero elements.

colindex\_size

Size of colindex array.

colindex

Array of column indices of non-zero elements.

data\_size

Size of data array(s).

rData

Data associated with non-zero row and column indices.

nzmax

Reserved storage for sparse matrix. If nzmax is zero, storage will be set to  $\max\{\text{rowindex\_size}, \text{colindex\_size}, \text{data\_size}\}$ .

### **Outputs**

mxArray

mxArray containing the sparse array

# **static mxArray NewSparse(rowindex\_size, mwIndex\* rowindex, colindex\_size, mwIndex\* colindex, data\_size, mxDouble\* rdata, nzmax)**

## **Description**

The lengths of input row and column index and data arrays must all be the same or equal to 1. In the case where any of these arrays are equal to 1, the value is repeated through out the construction of the matrix.

The number of rows and columns in the created matrix are calculated from the input rowindex and colindex arrays as num\_rows = max{rowindex}, num\_cols = max{colindex}.

## **Example 1**

This example uses the data from the example for creating a real sparse matrix of type double with specified number of rows and columns, but allows the number of rows, number of columns, and allocated storage to be calculated from the input data:

```
mwArray mysparse =  
    mxArray::NewSparse(10, row_tridiag,  
                      10, col_tridiag,  
                      10, rdata,  
                      0);
```

```
std::cout << mysparse << std::endl;
```

```
(1,1)      2  
(2,1)     -1  
(1,2)     -1  
(2,2)      2  
(3,2)     -1  
(2,3)     -1  
(3,3)      2  
(4,3)     -1  
(3,4)     -1  
(4,4)
```

## **Example 2**

In this example, we construct a sparse 4 X 4 identity matrix. The value of 1.0 is copied to each non-zero element defined by row and column index arrays:



**static mxArray NewSparse(rowindex\_size, mwIndex\*  
rowindex, colindex\_size, mwIndex\* colindex,  
data\_size, mxDouble\* rdata, nzmax)**

---

```
double one = 1.0;
mwIndex row_diag[] = {1, 2, 3, 4};
mwIndex col_diag[] = {1, 2, 3, 4};

mwArray mysparse =
    mxArray::NewSparse(4, row_diag,
                       4, col_diag,
                       1, &one,
                       0);
std::cout << mysparse << std::endl;

(1,1)      1
(2,2)      1
(3,3)      1
(4,4)      1
```

# **static mxArray NewSparse(rowindex\_size, mwIndex\* rowindex, colindex\_size, mwIndex\* colindex, data\_size, mxDouble\* rdata, mxDouble\* idata, num\_rows, num\_cols, nzmax)**

**Purpose** Creates complex sparse matrix of type double with specified number of rows and columns.

**C++ Signature**

```
static mxArray NewSparse(mwSize rowindex_size,  
                        const mwIndex* rowindex,  
                        mwSize colindex_size,  
                        const mwIndex* colindex,  
                        mwSize data_size,  
                        const mxDouble* rData,  
                        const mxDouble* iData,  
                        mwSize num_rows,  
                        mwSize num_cols, mwSize  
                        nzmax)
```

## **Arguments**

### **Inputs**

- `rowindex_size`  
size of rowindex array.
- `rowindex`  
Array of row indices of non-zero elements.
- `colindex_size`  
Size of colindex array.
- `colindex`  
Array of column indices of non-zero elements.
- `data_size`  
Size of data array(s).
- `rData`  
Real part of data associated with non-zero row and column indices.
- `iData`  
Imaginary part of data associated with non-zero row and column indices.
- `num_rows`  
Number of rows in matrix.

# **static mxArray NewSparse(rowindex\_size, mwIndex\* rowindex, colindex\_size, mwIndex\* colindex, data\_size, mxDouble\* rdata, mxDouble\* idata, num\_rows, num\_cols, nzmax)**

num\_cols

Number of columns in matrix.

nzmax

Reserved storage for sparse matrix. If nzmax is zero, storage will be set to  $\max\{\text{rowindex\_size}, \text{colindex\_size}, \text{data\_size}\}$ .

## **Outputs**

mwArray

mwArray containing the sparse array

## **Description**

The lengths of input row and column index and data arrays must all be the same or equal to 1. In the case where any of these arrays are equal to 1, the value is repeated through out the construction of the matrix.

If any element of the rowindex or colindex array is greater than the specified values in num\_rows, num\_cols, respectively, then an exception is thrown.

## **Example**

This example constructs a complex tridiagonal matrix:

```
double rdata[] =
    {2.0, -1.0, -1.0, 2.0, -1.0, -1.0, 2.0, -1.0, -1.0, 2.0};
double idata[] =
    {20.0, -10.0, -10.0, 20.0, -10.0, -10.0, 20.0, -10.0,
                                     -10.0, 20.0};
mwIndex row_tridiag[] =
    {1,  2,  1,  2,  3,  2,  3,  4,  3,  4};
mwIndex col_tridiag[] =
    {1,  1,  2,  2,  2,  3,  3,  3,  4,  4};

mwArray mysparse = mxArray::NewSparse(10, row_tridiag,
                                       10, col_tridiag,
                                       10, rdata,
                                       idata, 4, 4, 10);

std::cout << mysparse << std::endl;
```

```
static mxArray NewSparse(rowindex_size, mwIndex*  
rowindex, colindex_size, mwIndex* colindex, data_size,  
mxDouble* rdata, mxDouble* idata, num_rows,  
num_cols, nzmax)
```

---

It displays the following output to the screen:

```
(1,1)      2.0000 +20.0000i  
(2,1)     -1.0000 -10.0000i  
(1,2)     -1.0000 -10.0000i  
(2,2)      2.0000 +20.0000i  
(3,2)     -1.0000 -10.0000i  
(2,3)     -1.0000 -10.0000i  
(3,3)      2.0000 +20.0000i  
(4,3)     -1.0000 -10.0000i  
(3,4)     -1.0000 -10.0000i  
(4,4)      2.0000 +20.0000i
```

# **static mxArray NewSparse(rowindex\_size, mwIndex\* rowindex, colindex\_size, mwIndex\* colindex, data\_size, mxDouble\* rdata, mxDouble\* idata, mwsize, nzmax)**

**Purpose** Creates complex sparse matrix of type double with number of rows and columns inferred (not explicitly specified) from input data.

**C++ Signature**

```
static mxArray NewSparse(mwSize rowindex_size,
                        const mwIndex* rowindex,
                        mwSize colindex_size,
                        const mwIndex* colindex,
                        mwSize data_size,
                        const mxDouble* rData,
                        const mxDouble* iData,
                        mwSize nzmax)
```

## **Arguments**

### **Inputs**

rowindex\_size

Size of rowindex array.

rowindex

Array of row indices of non-zero elements.

colindex\_size

Size of colindex array.

colindex

Array of column indices of non-zero elements.

data\_size

Size of data array(s).

rData

Data associated with non-zero row and column indices.

iData

Imaginary part of data associated with non-zero row and column indices.

nzmax

Reserved storage for sparse matrix. If nzmax is zero, storage will be set to  $\max\{\text{rowindex\_size}, \text{colindex\_size}, \text{data\_size}\}$ .

```
static mxArray NewSparse(rowindex_size, mwIndex*  
rowindex, colindex_size, mwIndex* colindex, data_size,  
mxDouble* rdata, mxDouble* idata, mwsizes, nzmax)
```

---

### Outputs

mxArray  
    mxArray containing the sparse array.

### Description

The lengths of input row and column index and data arrays must all be the same or equal to 1. In the case where any of these arrays are equal to 1, the value is repeated through out the construction of the matrix.

The number of rows and columns in the created matrix are calculated from the input rowindex and colindex arrays as num\_rows = max{rowindex}, num\_cols = max{colindex}.

### Example

This example constructs a complex matrix by inferring dimensions and storage allocation from the input data. The matrix used is taken from the example that creates a complex sparse matrix of type double with a specified number of rows and columns.

```
mxArray mysparse =  
    mxArray::NewSparse(10, row_tridiag,  
                      10, col_tridiag,  
                      10, rdata, idata,  
                      0);  
std::cout << mysparse << std::endl;
```

```
(1,1)    2.0000 +20.0000i  
(2,1)   -1.0000 -10.0000i  
(1,2)   -1.0000 -10.0000i  
(2,2)    2.0000 +20.0000i  
(3,2)   -1.0000 -10.0000i  
(2,3)   -1.0000 -10.0000i  
(3,3)    2.0000 +20.0000i  
(4,3)   -1.0000 -10.0000i  
(3,4)   -1.0000 -10.0000i  
(4,4)    2.0000 +20.0000i
```

# **static mxArray NewSparse(rowindex\_size, mwIndex\* rowindex, colindex\_size, mwIndex\* colindex, data\_size, mxLogical\* rdata, num\_rows, num\_cols, nzmax)**

**Purpose** Creates logical sparse matrix with specified number of rows and columns.

**C++ Signature**

```
static mxArray NewSparse(mwSize rowindex_size,
                        const mwIndex* rowindex,
                        mwSize colindex_size,
                        const mwIndex* colindex,
                        mwSize data_size,
                        const mxLogical* rData,
                        mwSize num_rows,
                        mwSize num_cols,
                        mwSize nzmax)
```

## **Arguments**

### **Inputs**

`rowindex_size`  
Size of rowindex array.

`rowindex`  
Array of row indices of non-zero elements.

`colindex_size`  
Size of colindex array.

`colindex`  
Array of column indices of non-zero elements.

`data_size`  
Size of data array(s).

`rData`  
Data associated with non-zero row and column indices.

`num_rows`  
Number of rows in matrix.

`num_cols`  
Number of columns in matrix.

# **static mxArray NewSparse(rowindex\_size, mwIndex\* rowindex, colindex\_size, mwIndex\* colindex, data\_size, mxLogical\* rdata, num\_rows, num\_cols, nzmax)**

`nzmax`

Reserved storage for sparse matrix. If `nzmax` is zero, storage will be set to `max{rowindex_size, colindex_size, data_size}`.

## **Outputs**

`mxArray`

`mxArray` containing the sparse array.

## **Description**

The lengths of input row and column index and data arrays must all be the same or equal to 1. In the case where any of these arrays are equal to 1, the value is repeated throughout the construction of the matrix.

If any element of the `rowindex` or `colindex` array is greater than the specified values in `num_rows`, `num_cols`, respectively, then an exception is thrown.

## **Example**

This example creates a sparse logical 4 X 4 tridiagonal matrix, assigning true to each non-zero value:

```
mxLogical one = true;
mwIndex row_tridiag[] =
    {1, 2, 1, 2, 3,
     2, 3, 4, 3, 4};
mwIndex col_tridiag[] =
    {1, 1, 2, 2, 2,
     3, 3, 3, 4, 4};

mxArray mysparse =
    mxArray::NewSparse(10, row_tridiag,
                      10, col_tridiag,
                      1, &one,
                      4, 4, 10);
std::cout << mysparse << std::endl;

(1,1)      1
(2,1)      1
(1,2)      1
```



**static mxArray NewSparse(rowindex\_size, mwIndex\*  
rowindex, colindex\_size, mwIndex\* colindex,  
data\_size, mxLogical\* rdata, num\_rows, num\_cols,  
nzmax)**

---

(2,2)	1
(3,2)	1
(2,3)	1
(3,3)	1
(4,3)	1
(3,4)	1
(4,4)	1

# **static mxArray NewSparse(rowindex\_size, mwIndex\* rowindex, colindex\_size, mwIndex\* colindex, data\_size, mxLogical\* rData, nzmax)**

**Purpose** Creates logical sparse matrix with number of rows and columns inferred (not explicitly specified) from input data.

**C++ Signature**

```
static mxArray NewSparse(mwSize rowindex_size,  
                        const mwIndex* rowindex,  
                        mwSize colindex_size,  
                        const mwIndex* colindex,  
                        mwSize data_size,  
                        const mxLogical* rData,  
                        mwSize nzmax)
```

## **Arguments Inputs**

**rowindex\_size**  
Size of rowindex array.

**rowindex**  
Array of row indices of non-zero elements.

**colindex\_size**  
Size of colindex array.

**colindex**  
Array of column indices of non-zero elements.

**data\_size**  
Size of data array(s).

**rData**  
Data associated with non-zero row and column indices.

**nzmax**  
Reserved storage for sparse matrix. If nzmax is zero, storage will be set to max{rowindex\_size, colindex\_size, data\_size}.

## **Outputs**

**mxArray**  
mxArray containing the sparse array.

# **static mxArray NewSparse(rowindex\_size, mwIndex\* rowindex, colindex\_size, mwIndex\* colindex, data\_size, mxLogical\* rData, nzmax)**

## **Description**

The lengths of input row and column index and data arrays must all be the same or equal to 1. In the case where any of these arrays are equal to 1, the value is repeated through out the construction of the matrix.

The number of rows and columns in the created matrix are calculated from the input rowindex and colindex arrays as `num_rows = max {rowindex}`, `num_cols = max {colindex}`.

## **Example**

This example uses the data from the first example, but allows the number of rows, number of columns, and allocated storage to be calculated from the input data:

```
mwArray mysparse =
    mxArray::NewSparse(10, row_tridiag,
                      10, col_tridiag,
                      1, &one,
                      0);
std::cout << mysparse << std::endl;

(1,1)      1
(2,1)      1
(1,2)      1
(2,2)      1
(3,2)      1
(2,3)      1
(3,3)      1
(4,3)      1
(3,4)      1
(4,4)      1
```

# **static mxArray NewSparse (num\_rows, num\_cols, nzmax, mxClassID mxID, mxComplexity cmplx = mxREAL)**

**Purpose** Creates an empty sparse matrix

**C++ Signature**

```
static mxArray NewSparse (mwSize num_rows,  
                          mwSize num_cols,  
                          mwSize nzmax,  
                          mxClassID mxID,  
                          mxComplexity cmplx = mxREAL)
```

## **Arguments Inputs**

num\_rows  
Number of rows in matrix.

num\_cols  
Number of columns in matrix.

nzmax  
Reserved storage for sparse matrix.

mxID  
Type of data to store in matrix. Currently, sparse matrices of type `double` precision and `logical` are supported. Pass `mxDOUBLE_CLASS` to create a double precision sparse matrix. Pass `mxLOGICAL_CLASS` to create a logical sparse matrix.

cmplx  
Optional. Complexity of matrix. Pass `mxCOMPLEX` to create a complex sparse matrix and `mxREAL` to create a real sparse matrix. This argument may be omitted, in which case the default complexity is `real`.

## **Outputs**

mxArray  
mxArray containing the sparse array.

**Description** This method returns an empty sparse matrix. All elements in an empty sparse matrix are initially zero, and the amount of allocated storage for non-zero elements is specified by `nzmax`.

# **static mxArray NewSparse (num\_rows, num\_cols, nzmax, mxClassID mxID, mxComplexity cmplx = mxREAL)**

---

## **Example**

This example constructs a real 3 X 3 empty sparse matrix of type double with reserved storage for 4 non-zero elements:

```
mxArray mysparse = mxArray::NewSparse  
                (3, 3, 4, mxDOUBLE_CLASS);  
std::cout << mysparse << std::endl;
```

All zero sparse: 3-by-3

# static double GetNaN()

---

<b>Purpose</b>	Get value of NaN (Not-a-Number)
<b>C++ Syntax</b>	<pre>#include "mclcppclass.h" double x = mwArray::GetNaN();</pre>
<b>Arguments</b>	None
<b>Return Value</b>	The value of NaN (Not-a-Number) on your system.
<b>Description</b>	<p>Call <code>mwArray::GetNaN</code> to return the value of NaN for your system. NaN is the IEEE arithmetic representation for Not-a-Number. Certain mathematical operations return NaN as a result, for example:</p> <ul style="list-style-type: none"><li>• 0.0/0.0</li><li>• Inf - Inf</li></ul> <p>The value of NaN is built in to the system; you cannot modify it.</p>

<b>Purpose</b>	Get value of eps
<b>C++ Syntax</b>	<pre>#include "mclcppclass.h" double x = mxArray::GetEps();</pre>
<b>Arguments</b>	None
<b>Return Value</b>	The value of the MATLAB eps variable.
<b>Description</b>	Call <code>mxArray::GetEps</code> to return the value of the MATLAB eps variable. This variable is the distance from 1.0 to the next largest floating-point number. Consequently, it is a measure of floating-point accuracy. The MATLAB <code>pinv</code> and <code>rank</code> functions use <code>eps</code> as a default tolerance.

# static double GetInf()

---

<b>Purpose</b>	Get value of Inf (infinity)
<b>C++ Syntax</b>	<pre>#include "mclcppclass.h" double x = mxArray::GetInf();</pre>
<b>Arguments</b>	None
<b>Return Value</b>	The value of Inf (infinity) on your system.
<b>Description</b>	<p>Call <code>mxArray::GetInf</code> to return the value of the MATLAB internal <code>Inf</code> variable. <code>Inf</code> is a permanent variable representing IEEE arithmetic positive infinity. The value of <code>Inf</code> is built into the system; you cannot modify it.</p> <p>Operations that return <code>Inf</code> include</p> <ul style="list-style-type: none"><li>• Division by 0. For example, <code>5/0</code> returns <code>Inf</code>.</li><li>• Operations resulting in overflow. For example, <code>exp(10000)</code> returns <code>Inf</code> because the result is too large to be represented on your machine.</li></ul>



<b>Purpose</b>	Test if value is finite and return true if value is finite
<b>C++ Syntax</b>	<pre>#include "mclcppclass.h" bool x = mwArray::IsFinite(1.0);    // Returns true</pre>
<b>Arguments</b>	Value to test for finiteness.
<b>Return Value</b>	Result of test.
<b>Description</b>	Call <code>mwArray::IsFinite</code> to determine whether or not a value is finite. A number is finite if it is greater than <code>-Inf</code> and less than <code>Inf</code> .

# static bool IsInf(double x)

---

**Purpose** Test if value is infinite and return true if value is infinite

**C++ Syntax**

```
#include "mclcppclass.h"
bool x = mxArray::IsInf(1.0);           // Returns false
```

**Arguments** Value to test for infinity.

**Return Value** Result of test.

**Description** Call `mxArray::IsInf` to determine whether or not a value is equal to infinity or minus infinity. MATLAB stores the value of infinity in a permanent variable named `Inf`, which represents IEEE arithmetic positive infinity. The value of the variable, `Inf`, is built into the system; you cannot modify it.

Operations that return infinity include

- Division by 0. For example, `5/0` returns infinity.
- Operations resulting in overflow. For example, `exp(10000)` returns infinity because the result is too large to be represented on your machine. If the value equals `NaN` (Not-a-Number), then `mxIsInf` returns `false`. In other words, `NaN` is not equal to infinity.

**Purpose**

Test if value is NaN (Not-a-Number) and return true if value is NaN

**C++****Syntax**

```
#include "mclcppclass.h"
bool x = mxArray::IsNaN(1.0);           // Returns false
```

**Arguments**

Value to test for NaN.

**Return Value**

Result of test.

**Description**

Call `mxArray::IsNaN` to determine whether or not the value is NaN. NaN is the IEEE arithmetic representation for Not-a-Number. NaN is obtained as a result of mathematically undefined operations such as

- `0.0/0.0`
- `Inf - Inf`

The system understands a family of bit patterns as representing NaN. In other words, NaN is not a single value, rather it is a family of numbers that the MATLAB software (and other IEEE-compliant applications) use to represent an error condition or missing data.

**static bool IsNaN(double x)**

---

## Symbols and Numerics

64-bit Macintosh applications  
 launching B-10  
 launching from bundle B-10

## A

Accessibility  
 DLLs to add to path enabling 11-2  
 addpath command 4-10  
 Addressing  
 Extended  
 2 GB Limit 8-3  
 Advanced Encryption Standard (AES)  
 cryptosystem 3-11  
 ANSI compiler  
 installing 2-2  
 application  
 POSIX main 6-11  
 Applications  
 running with the Mac Application  
 Launcher B-7  
 Assistive technologies  
 DLLs to add to path enabling 11-2  
 axes objects 10-5

## B

build process 3-9  
 bundle file 6-9

## C

C  
 interfacing to MATLAB code 6-14  
 shared library wrapper 6-12  
 C code  
 Combining with MATLAB code 7-8  
 C++  
 interfacing to MATLAB code 6-14

library wrapper 6-13  
 primitive types D-3  
 utility classes D-4

C++ code  
 Combining with MATLAB code 7-8  
 C++ shared libraries D-32  
 sparse arrays D-32  
 working with sparse arrays 8-25  
 C/C++  
 compilers  
 supported on UNIX 2-3  
 supported on Windows 2-3  
 callback problems  
 fixing 10-3  
 callback strings  
 searching MATLAB files for 10-5  
 code  
 porting 5-15  
 command line  
 differences between command-line and  
 GUI 3-8  
 compilation path 4-10  
 Compile 1-2  
 Compiler  
 license 11-8  
 MATLAB files 1-2  
 MEX-files 1-2  
 security 3-11  
 compilers  
 supported on UNIX 2-3  
 supported on Windows 2-3  
 compiling  
 complete syntactic details 13-25  
 shared library quick start 1-21  
 Component Technology File (CTF) 3-11  
 compopts.bat 2-11  
 configuring  
 using mbuild 2-8  
 conflicting options  
 resolving 6-3

CTF (Component Technology File) archive 3-11  
  determining files to include 4-10  
  extracting without executing 5-16

CTF Archive  
  Controlling management and storage  
    of. 6-20  
CTF file 3-11

## D

debugging 6-29  
  -G option flag 13-30  
Dependency Analysis Function 3-9 to 3-10  
depfun 3-9 to 3-10  
deployed applications  
  troubleshooting 9-20  
deploying applications that call Java™ native  
  libraries 6-30  
deploying components  
  from a network drive 5-38  
deploying GUIs with ActiveX controls 6-29  
Deploying on UNIX B-1  
deploying recompiled applications 5-21  
deploying to different platforms 5-15  
deployment 5-2  
Deployment Tool  
  differences between command-line and  
    GUI 3-8  
  Starting from the command line 1-22 13-10  
deployprint function 13-8  
deploytool  
  differences between command-line and  
    GUI 3-8  
  quick start 1-10  
deploytool function 13-10  
directory  
  user profile 2-11  
DLL. See shared library 8-2  
DLLs 3-10  
  depfun 3-10

double-clickable application  
  passing arguments 6-32

## E

error messages  
  compile-time C-2  
  Compiler C-2  
  depfun C-10  
  internal error C-2  
  warnings C-7  
export list 6-12  
extractCTF utility 5-16  
extracting  
  CTF archive without executing 5-16

## F

feval 13-5  
  using 6-22  
feval pragma 13-5  
.fig file  
  locating in deployed applications 6-30  
figure objects 10-5  
Figures  
  Keeping open by blocking execution of  
    console application 6-30  
  Terminating by force 6-30  
file  
  license.dat 2-6  
file extensions 6-3  
files  
  bundle 6-9  
  license.dat 2-6  
  wrapper 1-5  
full path names  
  handling 6-8  
function  
  calling from command line 6-28  
  calling from MATLAB code 6-14

- comparison to scripts 6-25
- unsupported in standalone mode 10-9
- wrapper 6-11
- %#function 13-5
  - using 6-22
- function MATLAB file 6-25
- functions
  - unsupported 10-9

**G**

- G option flag 13-30
- getmcuserdata function 13-14
- GUI
  - compiling with ActiveX controls 6-29
  - deploying
    - as shared library 6-33
  - displaying 6-33

**H**

- Handle Graphics 10-5

**I**

- input/output files 4-4
  - C shared library 4-5
  - C++ shared library 4-7
  - Macintosh 4-9
  - standalone 4-4
- installation area B-7 B-9
  - modifying the B-9
- interfacing
  - MATLAB code to C/C++ code 6-14
- internal error C-2
- isdeployed 9-16 13-15
- ismcc 13-16

**J**

- Java™ native libraries

- deploying applications that call 6-30

**L**

- lcc compiler
  - limitations of 2-3
- lcccomp.bat file 2-10
- libraries
  - overview 1-21
- library
  - shared C/C++ 8-2
  - wrapper 6-13
- <library>GetMcrID function 13-12
- <library>Initialize[WithHandlers] 13-17
- <library>Terminate 13-18
- license problem 2-6 9-16 11-8
- license.dat file 2-6
- licensing 11-8
- Linking
  - and mbuild
    - Static only 2-8
- Load function 3-19
- loadlibrary 8-17
- locating
  - .fig files in deployed applications 6-30
- log
  - installation process 11-12

**M**

- M option flag 13-31
- Mac OS X
  - using shared library 8-24
- Macintosh Application Launcher installation
  - area
    - configuring the B-7
- Macintosh Application Launcher preference
  - pane B-7
- macros 6-5
- main program 6-11

- main wrapper 6-11
- MAT files 3-19
- MAT-files in deployed applications 6-29
- MATLAB code
  - Combining with C or C++ Code 7-8
- MATLAB Compiler
  - build process 3-9
  - Building on UNIX B-4
  - Compiling on UNIX B-4
  - Deploying on UNIX B-6
  - error messages C-2
  - flags 6-2
  - Installing on UNIX B-3
  - Macintosh Applications B-7
  - macro 6-5
  - options 6-2
    - summarized A-4
  - syntax 13-25
  - system requirements
    - UNIX 2-2
  - Testing on UNIX B-5
  - troubleshooting 9-16
  - Using with UNIX B-1
  - warning messages C-2
- MATLAB<sup>®</sup> Compiler™
  - installing
    - on Microsoft Windows 2-6
    - on UNIX 2-6
- MATLAB Compiler license 11-8
- MATLAB Compiler Runtime (MCR)
  - defined 1-25
- MATLAB<sup>®</sup> Compiler™ Runtime (MCR) 5-18
- MATLAB Component Runtime (MCR)
  - Administrator Privileges, requirement of 1-25
  - Version Compatibility with MATLAB 1-25
- MATLAB data files 3-19
- MATLAB file
  - encrypting 3-11
  - function 6-25
  - script 6-25
  - searching for callback strings 10-5
- MATLAB Function Signatures
  - Application Deployment product processing of 3-4
- matrixdriver
  - on Mac OS X 8-24
- mbuild 2-8
  - options 13-19
  - troubleshooting 9-14
- mcc 13-25
  - Compiler 2.3 options A-4
  - differences between command-line and GUI 3-8
  - Overview 6-2
  - syntax 6-2
- mclGetLogFileName 13-38 to 13-39
- mclGetMCRUserData function 13-40
- mclInitializeApplication 13-41
- mclIsJVMEEnabled 13-44
- mclIsMCRInitialized 13-45
- mclIsNoDisplaySet 13-46
- MCLMCRRT Proxy Layer 8-7 8-20
- mclmcr.lib
  - linking to 8-7 8-20
- mclRunMain function 13-47
- mclSetCmdLineUserData function 13-49
- mclSetMCRUserData function 13-51
- mclTerminateApplication 13-53
- mclWaitForFiguresToDie 6-30
- mclWaitForFiguresToDie function 13-55
- MCR
  - installing
    - options 11-9
- MCR (MATLAB<sup>®</sup> Compiler™ Runtime) 5-18
  - installing
    - multiple MCRs on same machine 5-21
    - on deployment machine 5-10
    - with MATLAB<sup>®</sup> on same machine 5-19
  - instance 8-12



- options 8-13
- MCR Component Cache
  - How to use
    - Overriding CTF embedding 6-20
- MCR initialization
  - start-up and completion user messages 5-36
- MCR Installer
  - Installing on UNIX B-6
- MCR Installer options
  - on Windows systems 11-10
- Memory Cleanup 8-38
- Memory Management 8-38
- MEX-files 3-9 to 3-10
  - depfun 3-10
- Microsoft Visual C++ 2-3
- mlx interface function 8-32
- MSVC. See Microsoft Visual C++ 2-3
- msvc100compp.bat file 2-10
- msvc60compp.bat file 2-10
- msvc80compp.bat file 2-10
- msvc90compp.bat file 2-10
- MWArray
  - Limitations in working with 10-8
- MWComponentOptions 6-20
- MX\_COMPAT\_32\_OFF 8-3
- mxArrays
  - Passing to shared libraries 8-38

## N

- network drive
  - deploying from 5-38
- newsparse D-32
- newsparse array 8-25

## O

- objects (Handle Graphics) 10-5
- options 6-2
  - combining 6-2

- Compiler 2.3 A-4
  - grouping 6-2
  - macros 6-5
  - resolving conflicting 6-3
  - specifying 6-2
- options file 2-11
  - changing 2-12
  - locating 2-11
  - modifying on
    - UNIX 2-12
    - Windows 2-12
  - UNIX 2-11
  - Windows 2-9

## P

- pass through
  - M option flag 13-31
- passing
  - arguments to standalone applications 6-31
- path
  - user interaction 4-10
    - I option 4-10
    - N and -p 4-10
- path names
  - handling full 6-8
- PLP (personal license password) 2-6
- porting code 5-15
- POSIX main application 6-11
- POSIX main wrapper 6-11
- pragma
  - feval 13-5
  - %#function 13-5
- primitive types D-3
- problem with license 2-6

## Q

- quick start
  - compiling a shared library 1-21

- quotation marks
  - with mcc options 6-10
- quotes
  - with mcc options 6-10

## R

- Resizing MWArrays
  - Limitations on 10-8
- resolving
  - conflicting options 6-3
- rmpath 4-10

## S

- Save function 3-19
- script file 6-25
  - including in deployed applications 6-26
- script MATLAB file 6-25
  - converting to function MATLAB files 6-25
- security 3-11
- SETDATA (C++)
  - Limitations on 10-8
- setmcruserdata function 13-61
- shared libraries 3-10
  - depfun 3-10
- shared library 3-10 8-4
  - calling structure 8-28
  - header file 6-12
  - using on Mac OS X 8-24
  - wrapper 6-12
- Shared Library
  - Creating 1-13
- sparse arrays 8-25 D-32
- Standalone application
  - Creating 1-13
- standalone application. See wrapper file 1-5
- standalone applications 7-1
  - passing arguments 6-31
  - restrictions on 10-9

- restrictions on Compiler 2.3 10-9
- System Preferences area B-7
- system requirements 2-2

## T

- troubleshooting
  - Compiler problems 9-16
  - deployed applications 9-20
  - mbuild problems 9-14
  - missing functions 10-3

## U

- uicontrol objects 10-5
- uimenu objects 10-5
- UNIX
  - options file 2-11
    - locating 2-12
  - supported compilers 2-3
  - system requirements 2-2
- UNIX Deployment B-1
- unsupported functions 10-9
- user messages
  - customizable 5-36
- User Preferences area B-7
- user profile directory 2-11

## V

- varargin 8-34
- varargout 8-34

## W

- WaitForFiguresToDie 6-33
- warning message
  - Compiler C-2
- WebFigures
  - and MATLAB figures 3-6
  - Returning a figure as data 3-6

- Returning data from a WebFigure
  - Window 3-6
- Windows
  - options file 2-9
    - locating 2-11
- Windows standalones
  - difference from console application 4-2
    - differences from standalone application 4-2
- wrapper file 1-5
- wrapper function 6-11
- wrappers
  - C shared library 6-12
  - C++ library 6-13
  - main 6-11